

# CUBETTE

1957

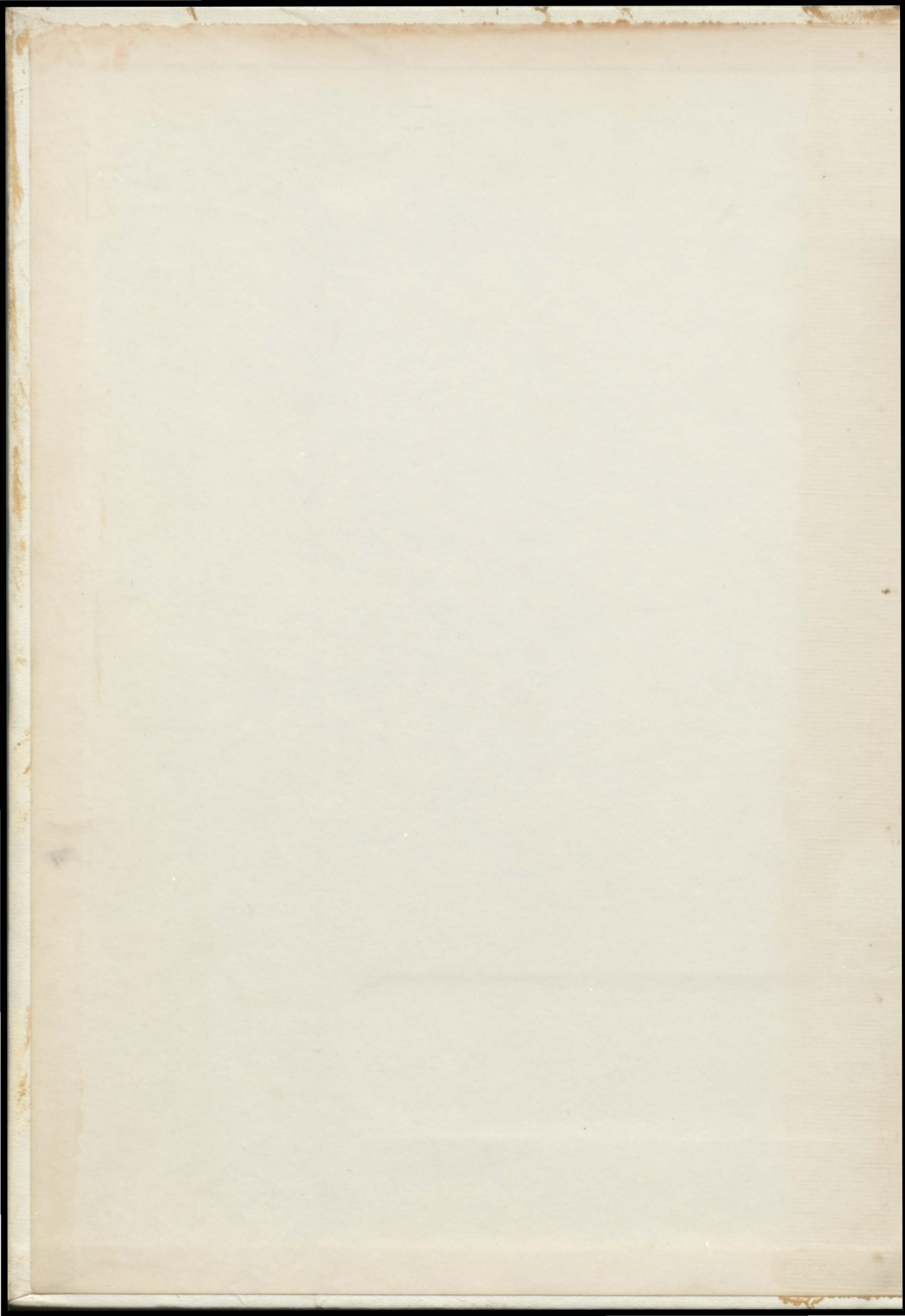

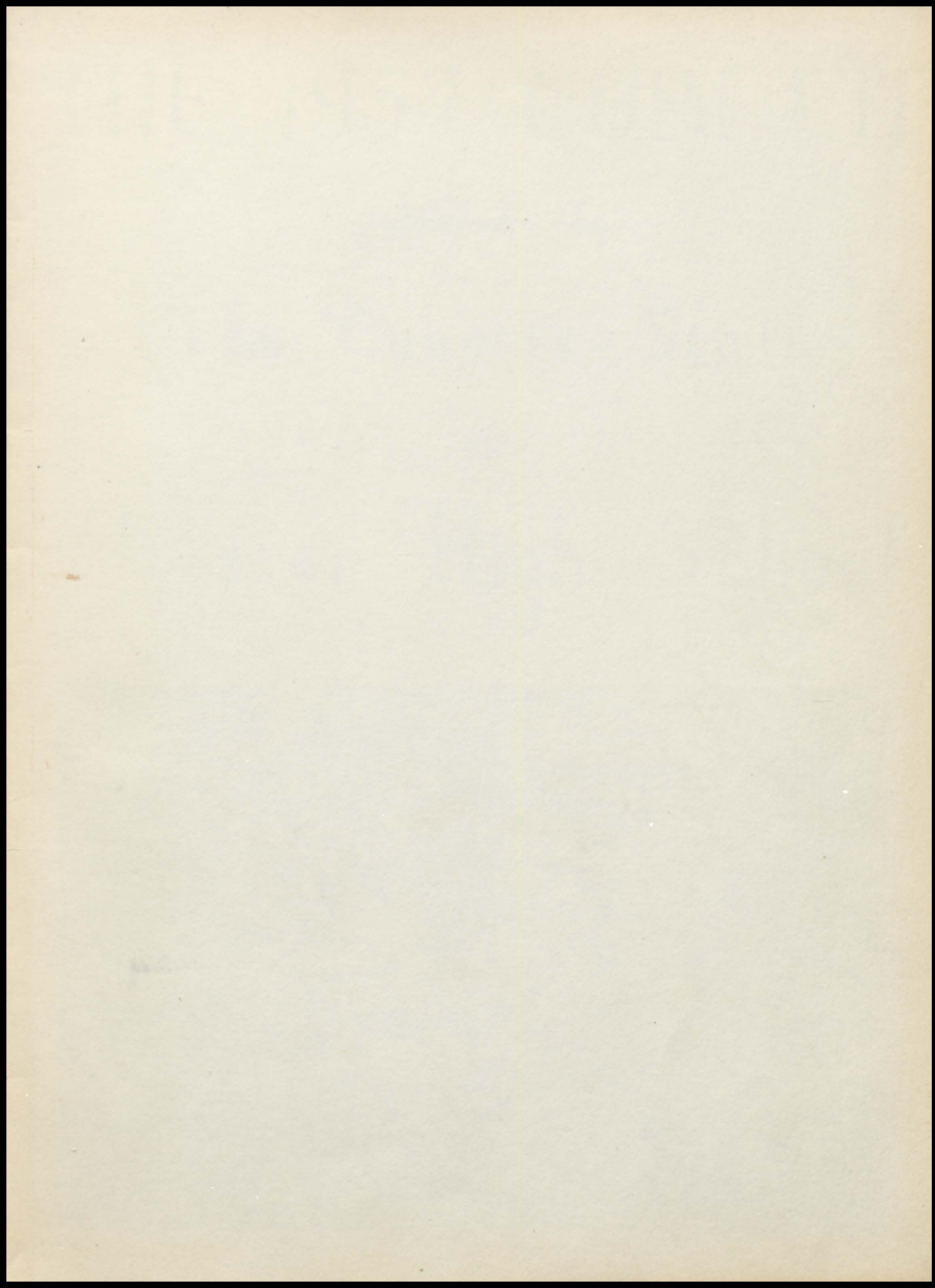



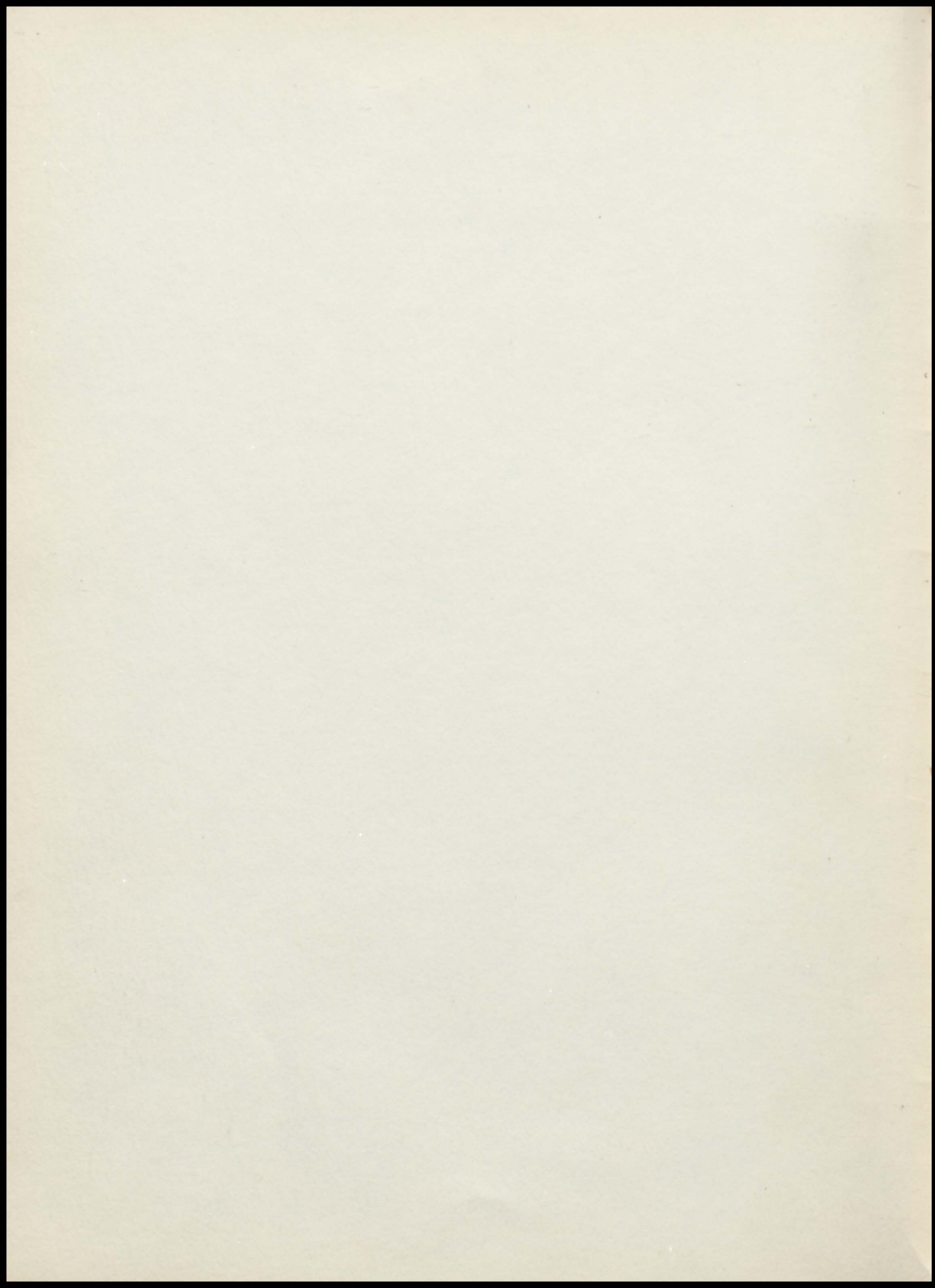

# THE 1957 CUBETTE

published by

The Cubette Staff

of

Alcester High School



# CONTENTS

FORWARD  
FACULTY

## SCHOLARSHIP

SENIORS  
JUNIORS  
SOPHOMORES  
FRESHMEN  
GRADES

## LEADERSHIP

SCHOOL BOARD  
COOKS, SECRETARY, AND CUSTODIAN  
STUDENT COUNCIL AND PRESIDENT  
BAND  
CHORUS  
VOCAL AND INSTRUMENTAL GROUPS  
CUBETTE  
DAKOTA  
DECLAM  
LIBRARY

## BATTLESHIP

FOOTBALL  
BASKETBALL  
TRACK  
PEP CLUB AND CHEERLEADERS

## FELLOWSHIP

FHA  
FFA  
HOMECOMING  
SWEETHEART CORONATION  
JUNIOR-SENIOR BANQUET  
JUNIOR PLAY  
SPONSORS

# FORWARD

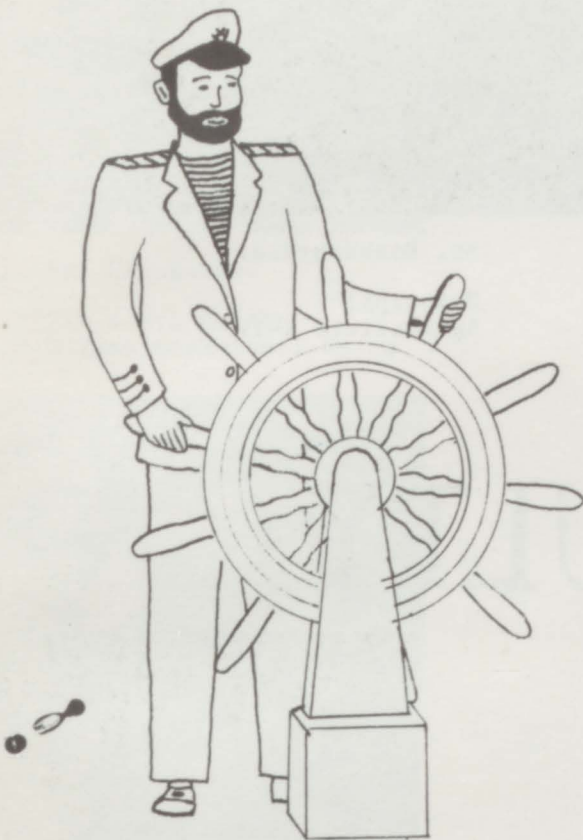

Alcester High School is constantly "sailing on" in greater growth and activity. That is the reason SHIPS was chosen as the theme for this year's annual. Each of the school's activities are classed under four different ships: "Scholarship," "Leadership," "Battleship," and "Fellowship." We present here a record of school life as found in AHS. The dignified graduate, the conscientious freshman, the busy leader, and the carefree athlete have all been included in our effort to portray all phases of school life. If we have succeeded in making this book one which sets forth Alcester's spirit of growth and activity, the purpose of the 1957 Cubette will be fulfilled.



Mr. Beckman:  
 Superintendent  
 American History  
 Modern Problems  
 American Government  
 Football Coach



Mr. Dobberstein:  
 Principal  
 Agriculture I-IV

# FACULTY



Mr. Van Zant:  
 English I-IV  
 Declam  
 Senior Play  
 Cubette Advisor



Mr. Culey  
 Biology  
 Chemistry  
 Basketball Coach  
 Track



Miss Myrand:  
 World History  
 Algebra I  
 Adv. Algebra & Trig.  
 Geometry  
 Declam  
 Library  
 Junior Play



Miss Trenker:  
 Chorus  
 Glee Club  
 Music Groups  
 Band  
 Ensembles





Mr. Stroshane:

7th & 8th Grades  
B Team Basketball Coach



Mrs. McQuire:

5 & 6 Grades



Mrs. Cole:

3 & 4 Grades



Mrs. Flick:

1 & 2 Grades

# GRADE TEACHERS



Mrs. Baird:

Bookkeeping  
Typing  
Office Practice  
Shorthand



Mrs. Abild:

Home Ec. I, II, III  
General Science

# SCHOLARSHIP



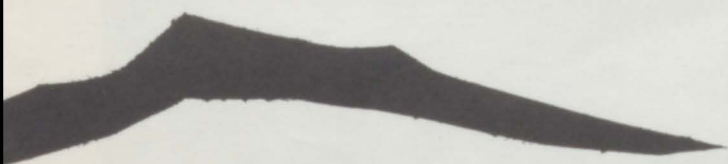



LE ROY ANDERBERG

Basketball, captain; Football, captain; "A" club, officer; Track; Chorus, officer; Boys' glee; Dakota; Sr. class officer.



LESLIE ANDERSON

Football mgr.; Chorus; Boys' glee; FFA; Pep club, officer.



BEVERLY ANDERTON

Chorus; Girls' glee; Cubette, ed.; FHA, officer; Junior play; Soph. class officer; Twirler; Vocal ensemble; Cheerleader; Pep club; Minnie Larson Award; Homecoming Queen.

# SENIORS

BRUCE COSTAR

Basketball; Football; "A" club; Chorus; Boys' glee; Student Body President; FFA, officer; Jr. class officer; Pep club.

MIRIAM DAY

Chorus, officer; Girls' glee; Vocal and reed ensemble; Band; Dakota, ass't ed.; Cubette; Jr. class officer; FHA, officer; Junior play; D.A. R. Rep.; Library, officer; Pep club.

ROGER EDEN

Chorus; Boys' glee; "A" club; Basketball mgr.; Junior play; FFA; Sr. class officer; Pep club.





MAETA EKREN

Chorus; Girls' glee; FHA; Band; Cubette; Pep club.



KAREN ERICSON

Chorus; Girls' glee; Declam; Piano solo; Band; Dakota, officer; FHA, officer; Cubette; Pep club; Fros. class officer; Sweetheart Queen.



COLEEN FARLEY

Chorus; Girls' glee; Vocal ensemble and Solo; Band, officer; Cheerleader; Declam; FHA; Dakota; Cubette; Junior play; Student Council; Pep club, officer.

# CLASS OF 57

SANDRA FIKSDAL

Chorus; Girls' glee; Band; Cubette; Reed Ensemble; FHA; Cheerleader; Dakota; Pep club.

WESLEY GUNNARE

Chorus, officer; Boys' glee; Basketball; Football; Baseball; Track; Cubette; FFA; "A" club; Jr. class officer; Dakota; Pep club; Soph., Sr. Homecoming attendant.

CAROL HAGEN

Chorus; Girls' glee; Band; Dakota; Cubette; FHA; Declam; Pep club; Fr., Jr. homecoming attendant.

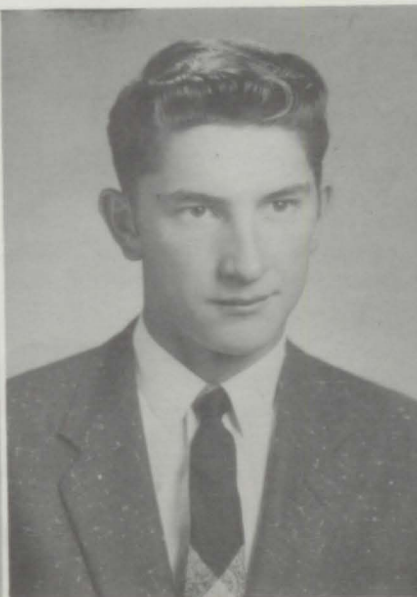



KAREN HAGEN

Chorus; Girls' glee; Vocal and Reed ensemble; Band; Cheerleader; Junior play; Dakota; Cubette; Library; FHA, officer; Declam; Pep club; Sweet-heart attendant.



PAUL HAGEN

Chorus; Boys' glee; Vocal ensemble and solo; Band; Basketball; FFA; Football; Track; Pep club.



VIRGINIA HAGEN

Chorus; Reed ensemble; Girls' glee; Band; Cheerleader; FHA; Dakota; Cubette; Declam; Pep club; Library, officer; Sweet-heart attendant.

CLASS MOTTO: "With the Ropes of the Past, We Will Ring the Bells of the Future."

MARLENE HAKL

Chorus; Girls' glee; Dakota; Cubette; Declam; FHA; Pep club.

JO ANN HUMMEL

Chorus; Percussion ensemble; Girls' glee; Band; Dakota, editor; Cubette; Cheerleader; FHA, officer; Pep club; Soph. Homecoming attendant.

ROBERT JOHNSON

Football, All-conference; Basketball; "A" club; Junior play; Dakota; FFA; Frosh. class officer; Jr., Sr. Homecoming attendant.





JO ANN LIND

Chorus, officer; Girls' glee; Dakota, officer; Cubette, art editor; FHA, officer; Junior play; Declam; Pep club.



MARILYN LIND

Chorus; Girls' glee; Band; Head librarian; FHA; Cubette; Pep club.



EVELYN LUNDBERG

Chorus; Girls' glee; Vocal ensemble; FHA; Cubette; Declam; Dakota; Pep club; Betty Crocker award.

CLASS COLORS: Aqua and Silver

CLASS FLOWER: American Beauty Rose

LARRY MEADORS

Football, All-conference; Basketball; Track; "A" club; Chorus; Boys' glee; Band, officer; Junior play; Cubette; Dakota; FFA, officer.

JEAN MILLER

Chorus, officer; Girls' glee; Brass and voice ensemble; Band, officer; Horn solo; All-state band; FHA, officer; Dakota; Girls' State; Jr. class officer; Pep club, officer; Student Council; Declam.

GENE NUMSEN

Basketball; Track; Cross Country; Boys' State; "A" club; FFA, officer; Junior play; Band.

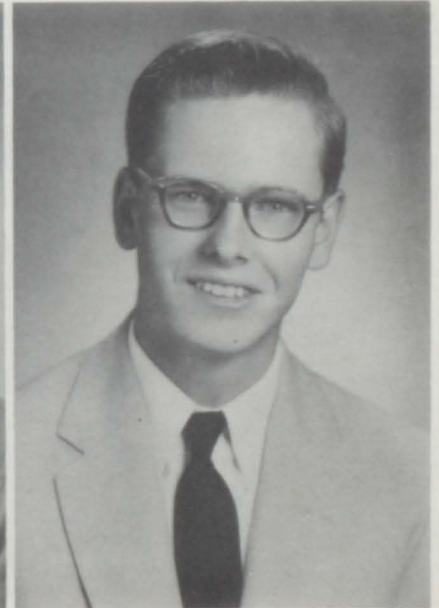
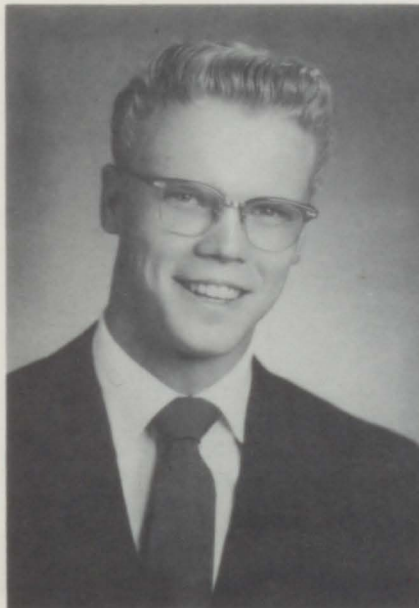



KATHLEEN NYLUND

Band; Girls' glee; Chorus; Student Council; Sr. class officer; Pep club; Sr. Homecoming attendant; Twirler; Sweetheart attendant; Cubette; FHA.



LARRY OLSON

Chorus; Boys' glee; Vocal ensemble and solo; Band, officer; FFA, officer; Sr. class officer; Homecoming King; Track; Cubette; "A" club; Dakota, officer; Declam; Football; Pep club officer.



ROGER PAULSON

FFA; Basketball mgr.; Track mgr.; "A" club; Pep club.

RUSSELL PEARSON

FFA, officer; "A" club; Football; Basketball; Dakota; Soph. class officer.

MARLENE QUALL

Chorus, accompanist; Girls' glee; Band; FHA; Piano Solo; Sweetheart attendant.

MARLYS RONNING

Chorus; Girls' glee; Soph. class officer; FHA, officer; Student Council; Pep club; Junior play (student director.)

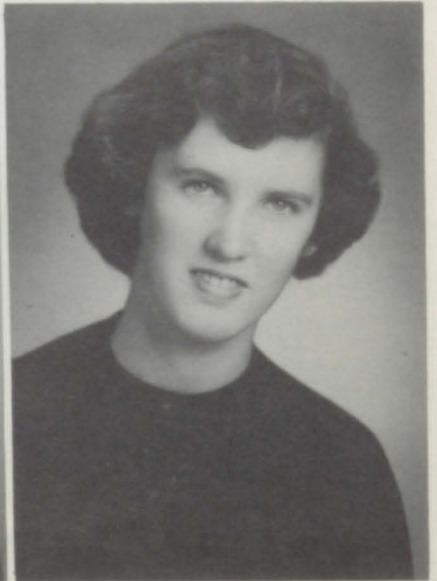





MERLAND RUSTEN

Cubette; Dakota; FFA.



MARVIN SCHEMPP

Chorus; Boys' glee; FFA; Band.

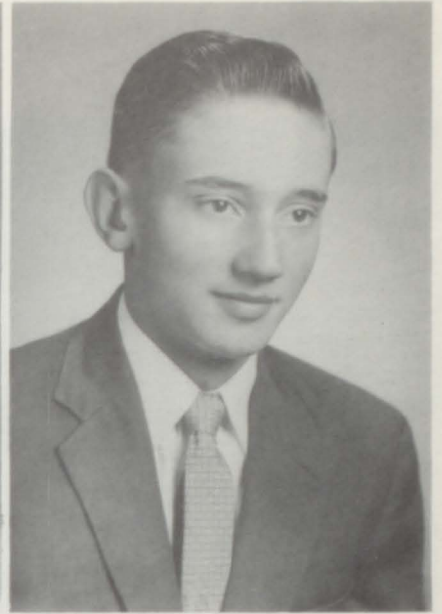

GREGORY SCHUMACHER JR.

FFA; Chorus.

CLASS OFFICERS: Pres., Larry Olson; Vice Pres., LeRoy Anderberg;  
Sec., Kathleen Nylund; Treas., Roger Eden.

DENNIS TREIBER

Basketball; Football; "A" club; FFA, officer; Percussion ensemble; Boys' glee; Band; Chorus; Pep club.

KAY WELLS

Dakota; Cubette; Band; Chorus; Cheerleader; Girls' glee; Declam; Sr. homecoming attendant; FHA; Junior play; Pep club; Sweetheart Attendant.

CLAUDE WILLIAMS

Basketball; Football; Track; Dakota.

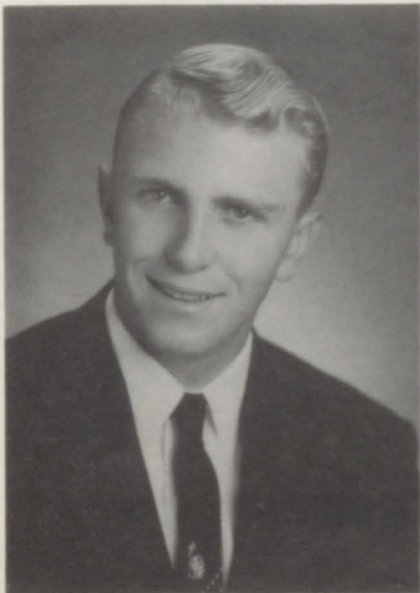

# JUNIORS



## CLASS OFFICERS



Curtis Anderberg  
Lucille Anderson  
Robert Anderson



Kerry Bartlett  
Dennis Dean  
Owen Eidsness



Sharon Ericson  
Doreen Hanson  
Claude Hebert



Wayne Johnson  
Royce Lapour  
Douglas Leafsteadt

# Class of '58

Janice Lind  
Sandra Mudder  
Marlys Quall



John Repp  
Eldora Shuck  
Lorna Sogn



Beverly Stene  
Richard Stroshane  
James Thormodsgaard

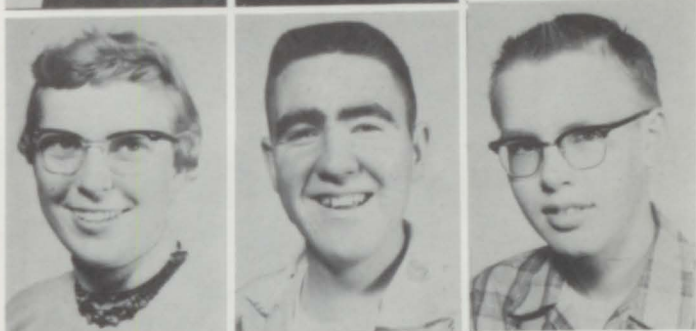

LeRoy Vogeli  
Kaleen Waddell  
Orris Welch



CLASS SCENE  
Typing Class



# SOPHOMORES

## CLASS OFFICERS

Martha Ahlgrim

Mary Anderson

Merlowe Anderson

Douglas Costar

Marcia Day

Barbara Elving

Marjorie Erickson

Renee Hammerstrom

Renette Hammerstrom

Sara Herbrandson

Glenn Hongslo

Marlys Hongslo

Arvid Holthe

Kenneth Holthe

Jan Johnson



# Class of '59

Stewart Keiser  
Loreeta McCall  
Charles Peterson



Ronald Quall  
Leland Saugstad  
Ronald Siemers

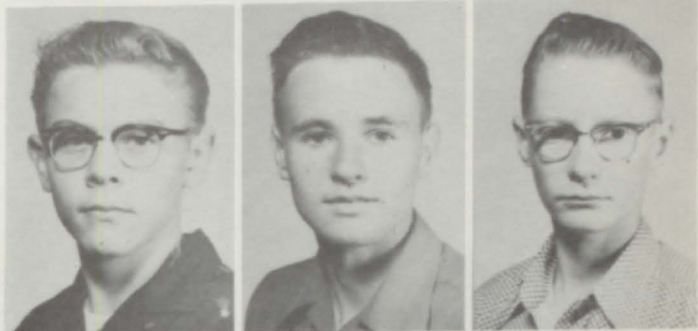

Lana Skatrud  
Robert Skinner  
Loren Solbue



Leroy Sveegen  
Bradley Tucker  
Charles Turner



Judy Warnkvist  
Judy Wells



CLASS SCENE  
Home Ec. 11.



# FRESHMEN



David Anderson  
Sharon Ball  
Lynn Bartlett

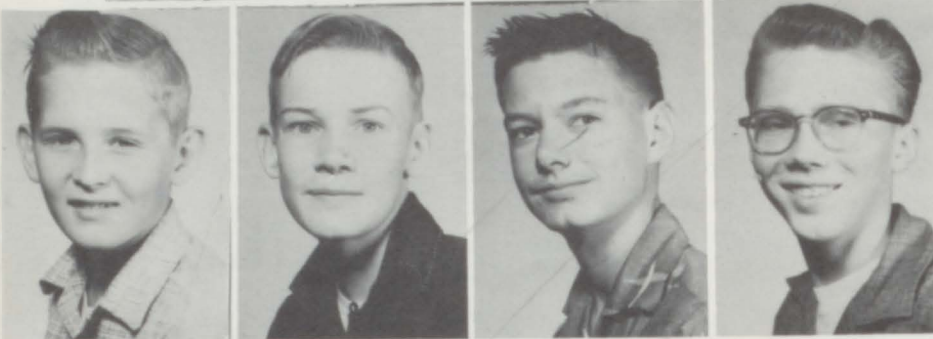

Owen Buum  
Dennis Dahlin  
Dennis Edson *Trea.*  
Kent Edson



Sandra Eggen  
Lauralee Eidsness  
Diane Ericson  
Myrna Farley



Elaine Fickbohm  
Vivian Hagen  
Lowell Hagen  
Rodney Hanson



Marjéan Huebner  
Adele Johnson  
Marlis Krause  
John Larson

# Class of '60

Lauren Lind  
 Gloria Ludwig  
 James Ludwig  
 Grant Miller *Pres.*



Diane Mudder *V. Pres.*  
 Doreen Numsen  
 Elaine Nylund  
 Dale Peterson



Francis Peterson  
 Peter Repp  
 David Satter  
 Douglas Saugstad



Howard Schollerman  
 Dale Siemers  
 Mary Ann Siemers *Sec.*  
 Beverly Sogn



Gene Thormodsgard  
 Renee Trudeau  
 Lois Wiberg



## 7<sup>th</sup> and 8<sup>th</sup> Grades



1st row: Thomas Engebretson, James Clementson, Del Ray Stevens, Susan St. Pierre, Rhoda Skatrud, Sharon McKellips, Linda Trudeau, Betty Williams. 2nd row: Robert Beckman, Wayne Seimers, Milton Williams, John Elving, Gerald Powell, Donald Larson, Gerald Hartman. 3rd row: William Rabey, Calvin Waddell, Marietta Day, Clayton Campbell, Carol Campbell, Colleen Dean, Ester Krause. Not Pictured: Harold Naeve.

## 5<sup>th</sup> and 6<sup>th</sup> Grades



1st row: Cynthia Trudeau, Marcella Krause, Carol Hafner, Myrna Solberg, Cathleen Campbell, Sandra Swenson, Norma Williams, Vicki Stubbs. 2nd row: Marlyn Dietrich, Bill Seimers, Richard Trandahl, Dennis Huddleston, Francis Peterson, Gordon Powell, Leonard Elving, Timothy Repp, Greg Hammerstrom. 3rd row: Janis Westin, Kathy McKellips, Mary Jo Sellers, Betty Dobberstein, David St. Pierre, Sharon Westling, Thomas Tucker.



## 3<sup>rd</sup> and 4<sup>th</sup> Grades



1st row: Donald Anderson, Cassandra Day, Eileen Lapour, Margery St. Pierre, Beverly McKellips, Donald Keiser. 2nd row: Bruce Ellingsen, Conroy Campbell, David Beckman, Bruce Westling, Gary Hongslo, Arthur Dobberstein. 3rd row: Janice Seimers, Ronald Beckman, Cecilia Day, Darla Anderberg, Reid Boetell, Gary Gevik.  
Not pictured: Danny Parsons

## 1<sup>st</sup> and 2<sup>nd</sup> Grades



1st row: Larry Anderson, Delmer Fickbohm, Vance Keiser, Jeanette Siemers, Jeffrey Trudeau, Barbara Wahl, Robert Anderson, Connie Stubbs. 2nd row: Randy Wipf, Gregory Gevik, Bruce Elving, Allen Powell, Eunice Krause, James St. Pierre, Charlotte Stoen, Alan Trudeau, Scott Hammerstrom. 3rd row: Robert Fickbohm, Janice Beckman, Allen Lee Hamersma, Dianne Stroshane, Julie Ann Abrahamson, Ronald Wipf, Ronald Trandahl, Merlyn Solberg. 4th row: Clarice Anderberg, Michael Pederson, Martin Buum, Margery Westin, Kathy Naeve, Colleen Campbell, Sheila Johnson, Thomas Nilson.

# LEADERSHIP

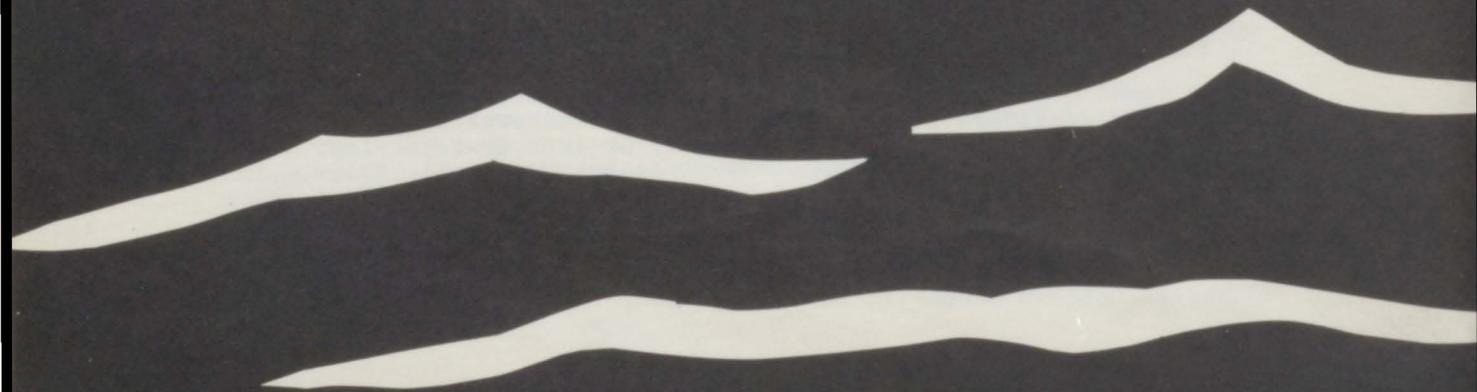



# SCHOOL BOARD



Row I: E. Anderson, R. Anderson,  
L. Numsen, V. Larsen, Row II:  
L. Day, M. Westin, R. Johnson.



## COOKS

Mrs. Hammerstrom and

Mrs. Shuck



## OFFICE SECRETARY

Mrs. Culey



## CUSTODIAN

Oscar Newberg



Seated, left to right--B. Costar, J. Lind, S. Mudder, R. Hammerstrom, M. Ronning, J. Miller, Mr. Culey.  
 Standing--L. Saugstad, D. Anderson, K. Edson.

# STUDENT COUNCIL



STUDENT PREXY  
 BRUCE



SCHOOL PICNIC

The day after school was out, Alcester high school students and faculty climbed into cars and buses and headed for Newton Hills state park for the annual school picnic. The picnic is sponsored every year by the student council.



Row 1: Miriam Day, Sandra Fiksdal, Judy Warnkvist. Row 2: Karen Hagen, Virginia Hagen, Sharon Ericson, Marietta Day, Janice Lind, Marcia Day. Row 3: Marlys Quall, Maeta Ekren, Kathleen Nylund, Judy Wells, Carol Hagen, Larry Meadors, Larry Olson, Sandra Mudder, Richard Stroshane, Dennis Dean. Row 4: John Larson, Beverly Stene, JoAnn Hummel.

# BAND





Row 1-Loretta McCall, Mary Anderson, Coleen Dean, Marlys Quall. Row 2-Peter Repp, Laurelee Eidsness, Dale Seimers, Grant Miller, Orris Welch, Paul Hagen, Coleen Farley, Karen Ericson. Row 3-Doreen Numsen, Kent Edson, Sally Herbrandson, Jean Miller. Row 4-Kaleen Waddell, Dennis Trieber, Robert Beckman, Miss Trenker.



**INSTRUMENTAL SOLOISTS**

Front Row: Mary Anderson, Marcia Day, Janice Lind. Back Row: Kaleen Waddell, Karen Ericson, Jean Miller, Dennis Dean, Dick Strohshane, Grant Miller.



**BAND OFFICERS**

S. Herbrandson, (publicity), C. Farley, (president), L. Meadors, (v. president), L. Olson, (president).



Row 1: Miss Trenker, M. Quall, R. Hammerstrom, E. Shuck, P. Repp, O. Buum, L. Hagen, J. Repp, E. Lundberg, M. Seimers, A. Johnson, K. Hagen, M. Krause. Row 2: J. Lind, L. Eidsness, C. Farley, M. Lind, C. Turner, L. Lind, G. Miller, C. Anderberg, P. Hagen, E. Nylund, M. Anderson, L. Bartlett, C. Hagen, L. McCall, R. Hammerstrom, M. Day, M. Quall, B. Anderton, L. Meadors, O. Welch, C. Peterson, L. Anderberg, J. Johnson, K. Edson, D. Satter, R. Hanson, J. Warnkvist, E. Fickbohm, V. Hagen, D. Numsen, S. Eggen. Row 3: S. Herbrandson, K. Ericson, M. Day, M. Ekren, L. Olson, L. Solbue, B. Costar, R. Eden, D. Dean, D. Costar, L. Sveegen, R. Quall, D. Anderson, K. Bartlett, W. Gunnare, K. Waddell, B. Stene, J. Miller.

# CHORUS

## CHORUS OFFICERS

J. Lind, (publicity), M. Day, (secretary-treasurer), C. Anderberg, (v. president), L. Anderberg, (president).

## PIANISTS

Kaleen Waddell, Marlene Quall.







**GIRLS SEXTETTE**  
 Karen H., Kaleen W., Mary A.,  
 Jean M., Coleen F., Marlys Q.



**SOLOISTS**  
 Coleen F., Marlys Q., Mary A.,  
 Kaleen W., Paul H., Larry O.



**BOYS QUARTET**  
 Orris W., Larry O., Paul H.,  
 Dennis D.



**MIXED ENSEMBLE**  
 L. to R.-Judy W., Mary A., Bev.  
 A., Renee H., Leroy S., Doug C.,  
 Larry O., Grant M.



**CLARINET QUARTET**  
 Karen H., Virginia H., Sandra  
 F., Miriam D.



**BRASS ENSEMBLE**  
 Doreen N., Laurelee E., Jean M.,  
 Dennis D., Orris W., Coleen D.



EDITOR.....Beverly Anderton  
 ASSIST. EDITOR.....Marcia Day  
 BUSINESS MANAGER.....Marlys Ronning  
 ASSIST. BUS. MANAGER.....Sandra Mudder  
 ART EDITOR.....Jo Ann Lind  
 ASSIST. ART EDITOR.....Kerry Bartlett  
 ADVISOR.....Mr. Robert Van Zant



This year's Cubette staff, under the supervision of Mr. Robert Van Zant, has worked hard to turn out a fine annual. The combined business and editorial staffs boast thirty able workers. Beverly Anderton, editor, Jo Ann Lind, art editor, and Marlys Ronning, business manager direct the work. Selling lunch at extension classes has been one of the projects to make money for the annual.

# CUBETTE



Seated L. to R.-M. Day, M. Ronning, Mr. Van Zant, J. Lind, M. Day, and B. Anderton. Row I-M. Hubner, S. Ball, S. Mudder, L. Wiberg, L. Eidsness, C. Farley, D. Mudder, and K. Bartlett. Row 2-L. Anderson, E. Lundberg, M. Hakl, M. Anderson, R. Hammerstrom, E. Nylund, D. Numsen, M. Ahlgrim, and K. Holte. Row 3-S. Herbrandson, K. Nylund, S. Fiksdal, V. Hagen, D. Leafstedt, L. Vogeli, L. Meadors, and L. Olson.



Row 1, L. to R.- Mrs. Baird, K. Ericson, M. Day, J. Hummel, K. Waddell, J. Lind, and L. Olson. Row 2- S. Ericson, M. Hakl, D. Leafstedt, B. Stene, J. Lind, O. Eidsness, L. Anderberg, and W. Gunnare. Row 3- C. Hagen, L. Sogn, K. Hagen, S. Eggen, D. Ericson, R. Siemers, C. Turner, D. Siemers, and D. Edson. Row 4- E. Lundberg, V. Hagen, S. Herbrandson, M. Day, V. Hagen, L. Vogeli, L. Meadors, C. Williams, and A. Holte.

# DAKOTA



EDITOR.....	Jo Ann Hummel
ASSIST. EDITOR.....	Miriam Day
JUNIOR EDITOR.....	Kaleen Waddell
JUNIOR ASSIST. EDITOR.....	Beverly Stene
SPORTS EDITOR.....	Bob Johnson
JUNIOR SPORTS EDITOR.....	Douglas Leafstedt
FEATURE EDITOR.....	Jo Ann Lind
JUNIOR FEATURE EDITOR.....	Janice Lind
BUSINESS MANAGER.....	Karen Ericson
JUNIOR BUS. MANAGER.....	Sharon Ericson
HEAD REPORTER.....	Larry Olson
ADVISOR.....	Mrs. Baird



# DECLAM



Row 1--left to right--Mr. Van Zant, E. Lundberg, S. Herbrandson, C. Farley, K. Ericson, and Miss Myrand.  
 Row 2--V. Hagen, M. Anderson, M. Hakl, J. Lind, and K. Hagen.  
 Row 3--L. Olson and G. Miller.

Excellent declamations given by the students were the result of long hours of tutoring by Miss Myrand and Mr. Van Zant.

The local contest was held October 26 in the high school auditorium. On November 7 the local winners went to Beresford to compete in the district contest. Those who placed second in the local contest went to Jefferson on October 29, 1956.

HUMOROUS

Coleen Farley

DRAMATIC

Evelyn Lundberg

LOCAL  
 WINNERS

ORATORY

Sally Herbrandson

POETRY

Karen Ericson



Row 1--left to right--K. Waddell, M. Day, S. Herbrandson, S. Mudder, M. Lind, V. Hagen and Miss Myrand. A. Johnson, V. Hagen, S. Ericson, R. Hammerstrom, K. Hagen, L. McCall, D. Mudder, S. Eggen, M. Ahlgrim.

# LIBRARY



Sixteen able librarians catalogue, check out, and repair the many books in our library. There are four librarians from each class with Miss Myrand as supervisor. Marilyn Lind serves as head librarian and Sandra Mudder is her assistant.

Officers of the library include Kaleen Waddell, President; Sally Herbrandson, vice-president; Virginia Hagen, secretary; and Miriam Day, treasurer.

# BATTLESHIP







Row 1-left to right-R.Pearson, J.Johnson, B.Tucker, D.Costar, L.Olson, D.Dean, W. Gunnare, W.Johnson, R.Anderson, J.Repp, P.Hagen, L.Anderberg, C.Peterson. Row 2-L. Saugstad, C.Williams, D.Trieber, R.Stroshane, R.Johnson, K.Bartlett, O.Eidsness, B.Costar, L.Meadors, M.Anderson, C.Anderberg, D.Leafstedt. Row 3-J.Culey, L.Hagen, D.Saugstad, K.Edson, D.Anderson, D.Edson, G.Miller, J.Larson, J.Ludwig, L.Lind, W. Beckman.

# FOOT BALL



COACHES Culey and Beckman

CO-CAPTAINS Pearson and Anderberg





(1) Quite a pose, Russ!

(2) Now boys let's try that play again.

(3) Those long, hand scrimmages pay off!

FOOTBALL BOX SCORE

Alcester	Opponent	
0	6	Lennox
14	26	Canton
0	6	Beresford
6	13	Centerville
7	32	Elk Point
34	0	Hurley
6	12	Parker



The FFA sold concessions at all the football games. Look who's dishing out hot dogs!!

Couple of loyal water-boys: John Repp and Brad Tucker (managers)

# B TEAM



Back row: M. Anderson, Mgr.; O. Buum, G. Hongslo, L. Lind, D. Anderson, D. Edson, D. Seimers, Mr. Stroshane, (coach).  
Front row: J. Larson, G. Miller, K. Edson, D. Costar, J. Johnson, B. Tucker.

# BASKET BALL

## BASKETBALL BOX SCORE

Alcester	Opponent	
75	20	Hudson
58	42	Castlewood
39	35	Chester
29	41	Hawarden
50	32	Hurley
33	52	Beresford
39	57	Canton
47	52	Parker
66	56	Wakonda
56	47	School for Deaf
42	54	Centerville
47	49	Lennox
47	42	Elk Point
52	49	Hurley
32	51	Beresford
46	53	Canton
33	69	Parker
36	44	Centerville
44	72	Lennox
60	66	Elk Point
56	58	Hurley
61	25	Hudson
55	54	Lennox



"A" TEAM

## HUDSON INVITATIONAL TOURNEY AND DISTRICT CONSOLATION CHAMPS

R. Paulson, L. Meadors, L. Anderberg, M. Anderson, B. Costar, B. Tucker, R. Anderson, D. Leafstedt, W. Johnson, W. Gunnare, D. Costar, J. Johnson, J. Larson.  
Not pictured: Russ Pearson, Curt Anderberg, Dennis Treiber.

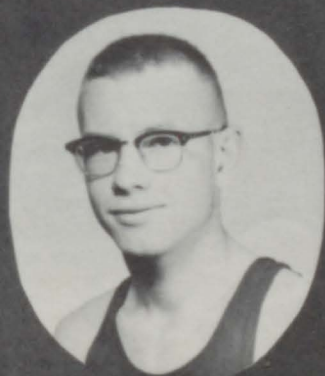
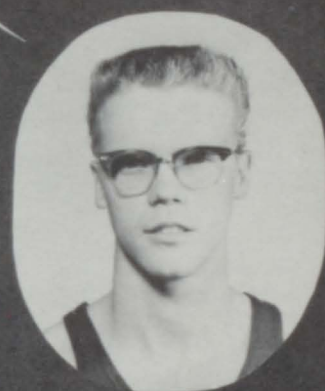
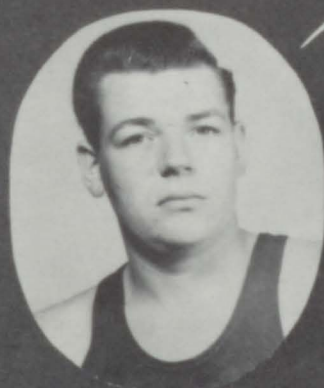
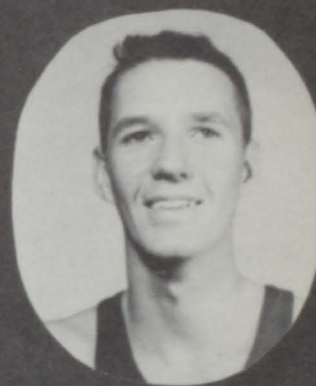
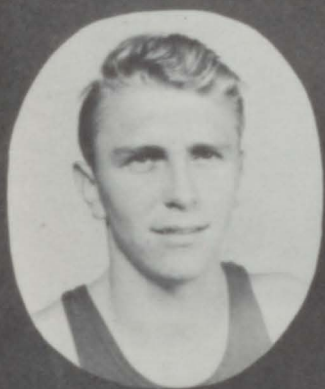
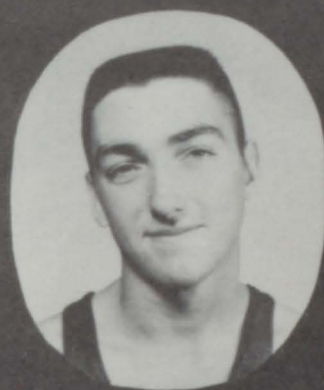



# TRACK



## CROSS-COUNTRYMEN

There were seven active thin-clads this spring. They are as follows: Gene N., Larry M., Larry O., Paul H., Lowell H., Loren Lind, Owen Buum. During the months of April and May they participated in the Conference meet, Howard Wood Relays, the Region meet and two or three other track meets. Early this fall Owen B., Gene N., and Dale S. participated in the cross country meet at Brookings.



Various school organizations sold refreshments at the games to raise money for their groups.



Merlowe A. and Roger P., football and track managers, became excellent clothes-washers by the end of the season.

COLEEN FARLEY

JANICE LIND

BEVERLY ANDERTON

KAREN HAGEN



## CHEERLEADERS



JUDY WELLS

MARTHA AHLGRIM

DOREEN NUMSEN

DIANE ERICSON

## PEP CLUB





Gene Numsen and Jean Miller were Alcester's representatives to Boys' State and Girls' State.



"Please don't haul me out!" "



Some hidden talents were revealed at the Christmas party.



Cast your ballot for your favorite candidate.



Did we surprise you, Martha?



The FFA chapter officers, present honorary FFA awards to Mr. McKellips and Mr. Dobberstein.



The students got a welcome break from their studies to go down and enjoy various assembly programs brought to us during the year.



Our photographer, Miriam, looking for new ideas.



Royalty, the main attraction of the Homecoming Parade.



That tray really looks good after a long wait in line!

# FELLOWSHIP

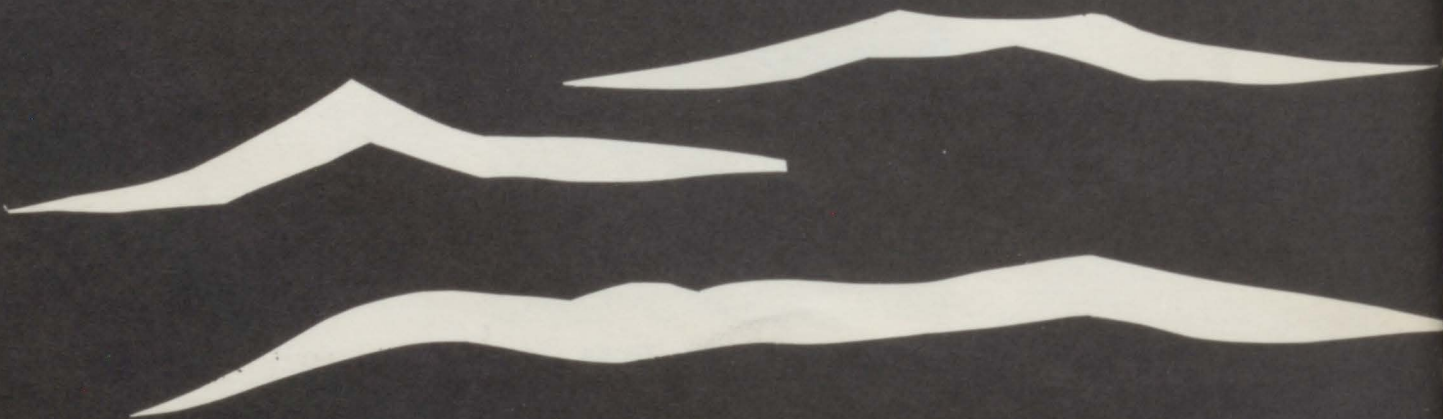



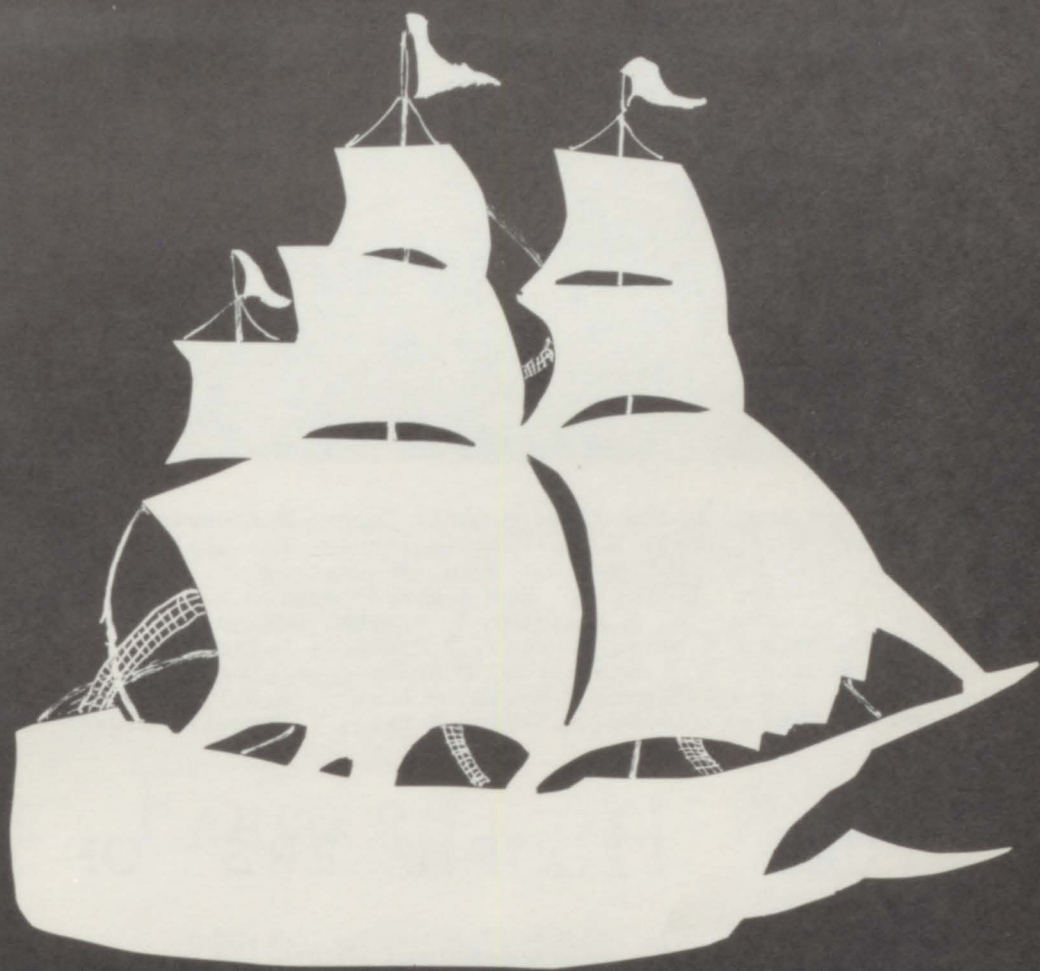



Row 1: J. Lind, Repr; J. Lind, Hist; M. Quall, Treas; B. Anderton, V. Pres; M. Day, Pres; S. Mudder, Sec; M. Day, Parl; M. Quall, Music leader; Mrs. Abild, Adv. Row 2: B. Elving, L. Anderson, L. McCall, B. Sogn, L. Wiberg, M. Huebner, V. Hagen, D. Mudder, M. Lind, M. Farley, A. Johnson, R. Trudeau. Row 3: M. Erickson, M. Hongslo, L. Skatrud, D. Hanson, L. Sogn, R. Hammerstrom, M. Ahlgrim, D. Numsen, S. Eggen, M. Siemers, E. Fickbohm, M. Krause. Row 4: E. Lundberg, K. Hagen, S. Fiksdal, L. Eidsness, B. Stene, E. Nylund, D. Ericson, E. Shuck, R. Hammerstrom, M. Anderson, S. Ericson, J. Warnkvist, J. Wells, L. Bartlett. Row 5: C. Hagen, V. Hagen, G. Ludwig, K. Nylund, J. Hummel, M. Ronning, K. Ericson, M. Hakl, C. Farley, M. Ekren, S. Ball, K. Waddell, S. Herbrandson, J. Miller.

# FUTURE HOMEMAKERS OF AMERICA

FHA proudly boasts of its membership of 60 and the active participation of each member in its activities. Some of the highlights of a successful FHA year were: serving the Father-Son Banquet, State Convention at Huron, Christmas caroling to shut-ins, entertaining Canton chapter at Round Robin, and the Mother-Daughter Tea.



1 The "Seven Drawfs" skit on the FHA state convention.



2 The officers explain FHA to the new members.



Row 1: Mr. Dobberstein, Adv; G. Numsen, Treas; L. Olson, Sec; D. Treiber, Pres; L. Meaders, V. Pres; B. Costar, Repr; R. Pearson, Parl. Row 2: D. Satter, G. Thormodsgaard, L. Hagen, J. Ludwig, D. Dahlin, L. Lind, D. Saugstad, D. Seimers, C. Turner, H. Schollerman, Row 3: R. Hansen, D. Peterson, M. Rusten, P. Hagen, F. Peterson, R. Seimers, R. Skinner, K. Holthe, Row 4: L. Sveeggen, J. Johnson, R. Paulson, D. Costar, W. Johnson, D. Leafstedt, L. Anderson, C. Hebert. Row 5: J. Thormodsgaard, L. Saugstad, C. Peterson, L. Solbue, S. Keiser, R. Eden, M. Schempp, G. Schumacher, L. Voegeli.

# FUTURE FARMERS OF AMERICA

The freshmen "Green Hands" were initiated in October bringing its membership up to 46. The FFA kept busy with many activities throughout the year: National Convention in Kansas City, State Convention and judging contest at Brookings, Father-Son banquet, and presenting assembly program to student body during FFA week.



1. Watch those fingers, Roger!
2. I wish we could do this more often.

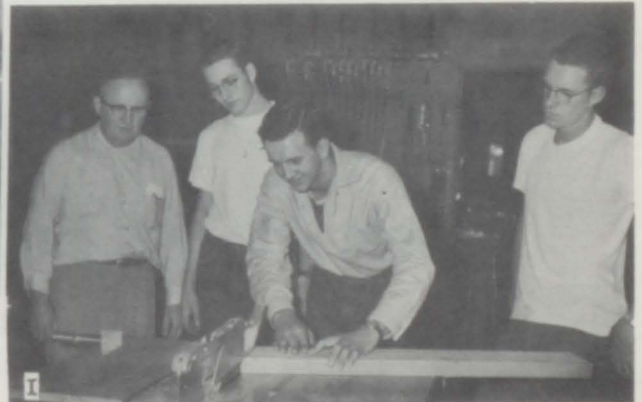

KING  
LARRY



QUEEN  
BEVERLY

# HOMECOMING



Bob Johnson  
Larry Olson  
Wesley Gunnare  
Curtis Anderberg  
Kent Edson  
Jan Johnson



Renee Hammerstrom  
Eldora Shuck  
Elaine Nylund  
Kay Wells  
Beverly Anderton  
Kathleen Nylund

## ATTENDANTS



Cubette



Library

## PRIZE-WINNING FLOATS

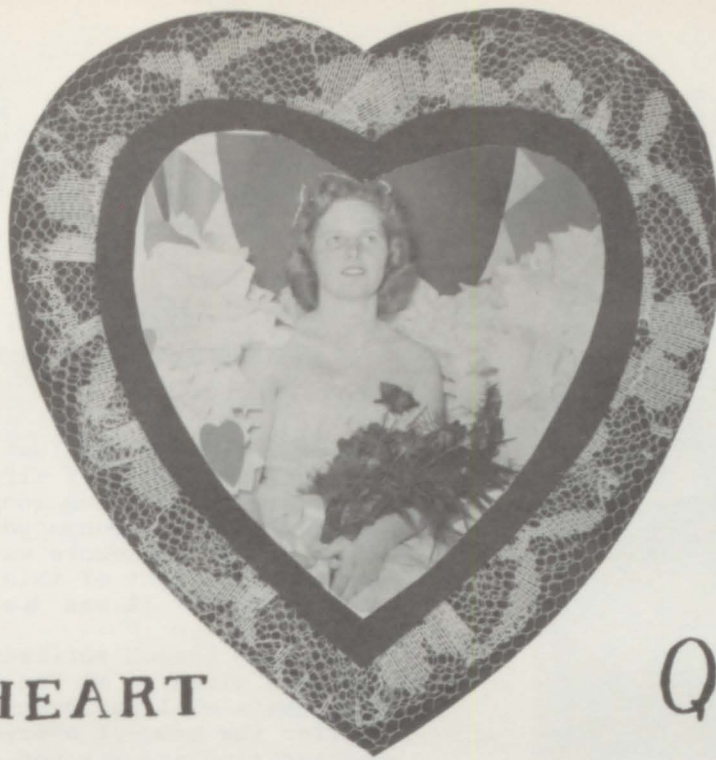

SWEETHEART

QUEEN

KAREN ERICSON



VIRGINIA HAGEN  
KAY WELLS  
KAREN ERICSON  
KAREN HAGEN  
MARLENE QUALL  
KATHLEEN NYLUND



February 11th, the Sweetheart Queen was revealed after the P T A meeting. Karen and her five attendants were chosen by the senior class. Larry Olson, senior class President, crowned the queen and Beverly A., homecoming queen, presented the queen with a bouquet of red roses.

# CANDYLAND

## THEME OF THE JUNIOR-SENIOR BANQUET

Amid gay candy castles, gumdrop trees, lollipops, and colorful streamers the Junior and Senior classes and faculty enjoyed a delicious meal sponsored by the Juniors and served by Sophomore waiters and waitresses. The night of this festive event was May 7, 1956. It was held in the city auditorium.

The main speech entitled "Chocolate Tibits" was given by Mr. Van Zant. The Senior class's will and prophecy was read.

After the banquet everyone enjoyed an exciting time and arrived home late that night.



1. Each table was a land of fairy castles and candy flowers.
2. Marlys and her favorite lollipop tree.
3. Hard-working candykitchen maids and cooks.
4. My, but aren't we a handsome group tonight!!



# JUNIOR PLAY

## "SEVENTEEN IS AWFULLY YOUNG"

Albert Eliot.....John Repp  
 Thaddeus.....Owen Eidsness  
 Ruby Rainy.....Beverly Stene  
 Caroline Pratt.....Marlys Quall  
 Mrs. Eliot.....Kaleen Waddell  
 Jack Westmore.....Kerry Bartlett  
 Nicki Eliot.....Eldora Shuck  
 Jan Eliot.....Janice Lind  
 Whitcomb Pewberry.....Orris Welch  
 Goofer Peterson.....James Thormodsgaard  
 Miss Tilby.....Sandra Mudder

The Junior class presented their 3-act comedy November 29-30. The scene of the play was in the Eliot home of Rivertown U. S. A. Miss Myrand directed the cast of 5 boys and 6 girls.





Alcester Cleaners  
 Alcester Locker Plant  
 American Legion  
 Anderson Garage  
 Farmers Union Co-op  
 F.H.A.  
 Genelli  
 H & N Grocery  
 Larson's Drug Store  
 Moris' Grocery  
 Nora Co-op Creamery  
 O. G. Beck  
 P.T.A.  
 R.E.A.  
 Shuck Bros. Garage  
 State Bank of Alcester  
 Stroshane's Hardware  
 Stubbs Barber & Beauty Shop  
 Thompson Yards  
 Wheeler & Anderson

The above firms contributed  
 ten dollars.





- \*Alcester Liquor Store
- \*Alcester Union
- \*Dr. Louis Shoraga
- \*Emery's Recreation
- \*Pete's Produce
- \*Rowley Elevator
- \*Swenson's Grocery
- \*Westin Electric
- Arts Service
- Carries' Cafe
- Dr. C. E. Johnson
- Elving Hardware
- Gustafson & Anderson Garage
- Great Plains Supply Company
- Metz Baking Company
- Midwest-Beach Company
- Nygaards' Cafe
- Terrace Park Dairy
- Tom's Standard Service
- Victor Westlund

\*These firms contributed five dollars.

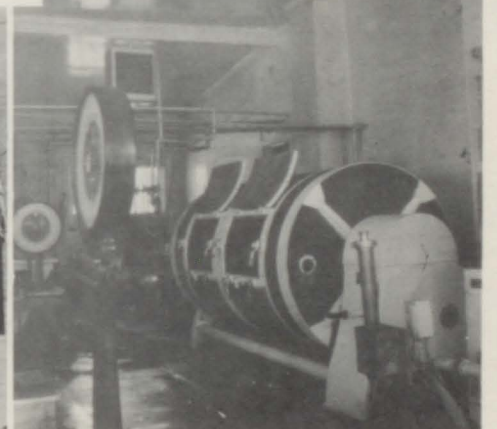



# Autographs

I want to thank each and every person who helped make this year book possible: The staff, our advisor, typists, photographers, sponsors, and each one that co-operated by buying an annual.

Thank you,  
Editor

