

'52

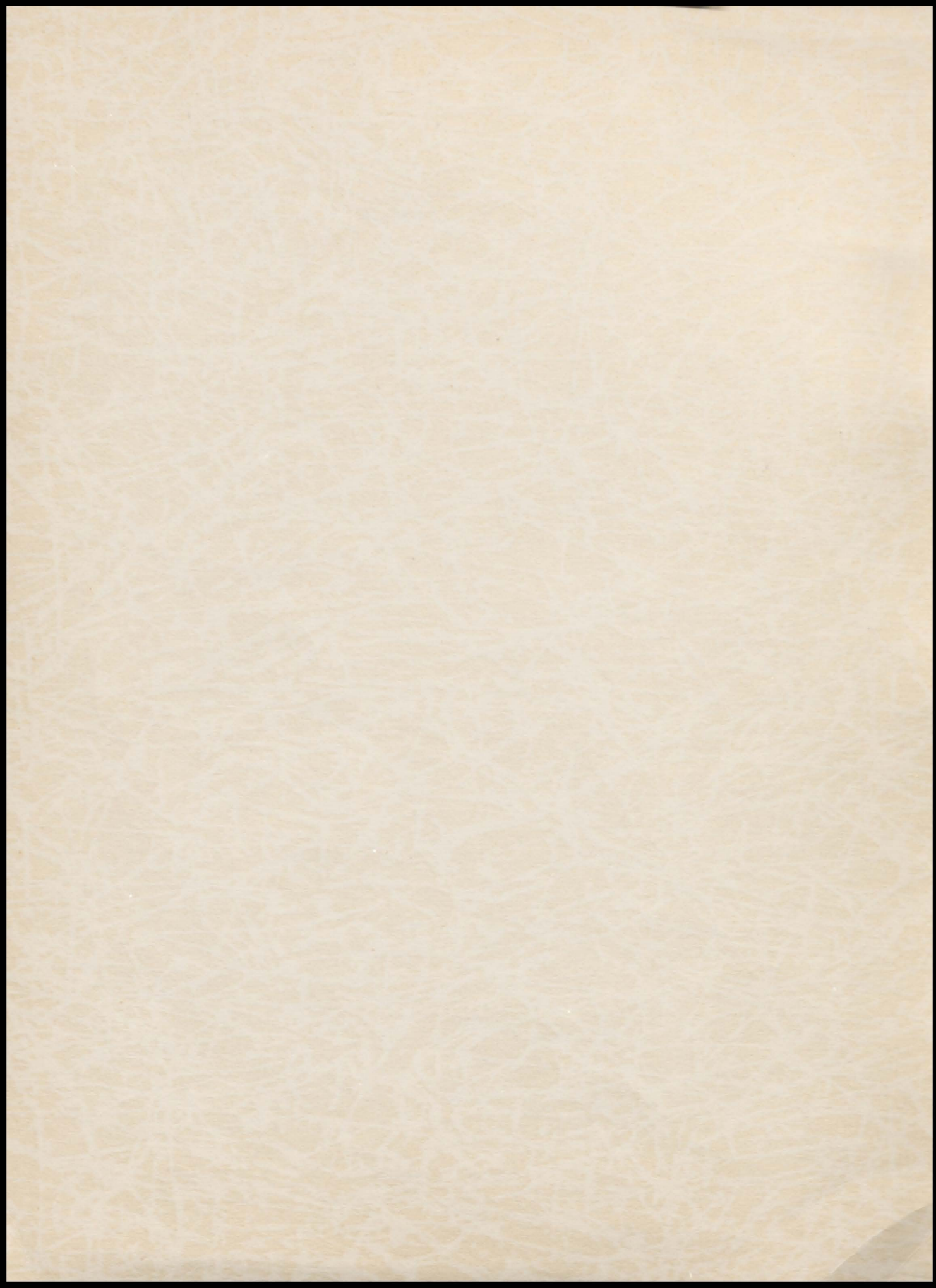

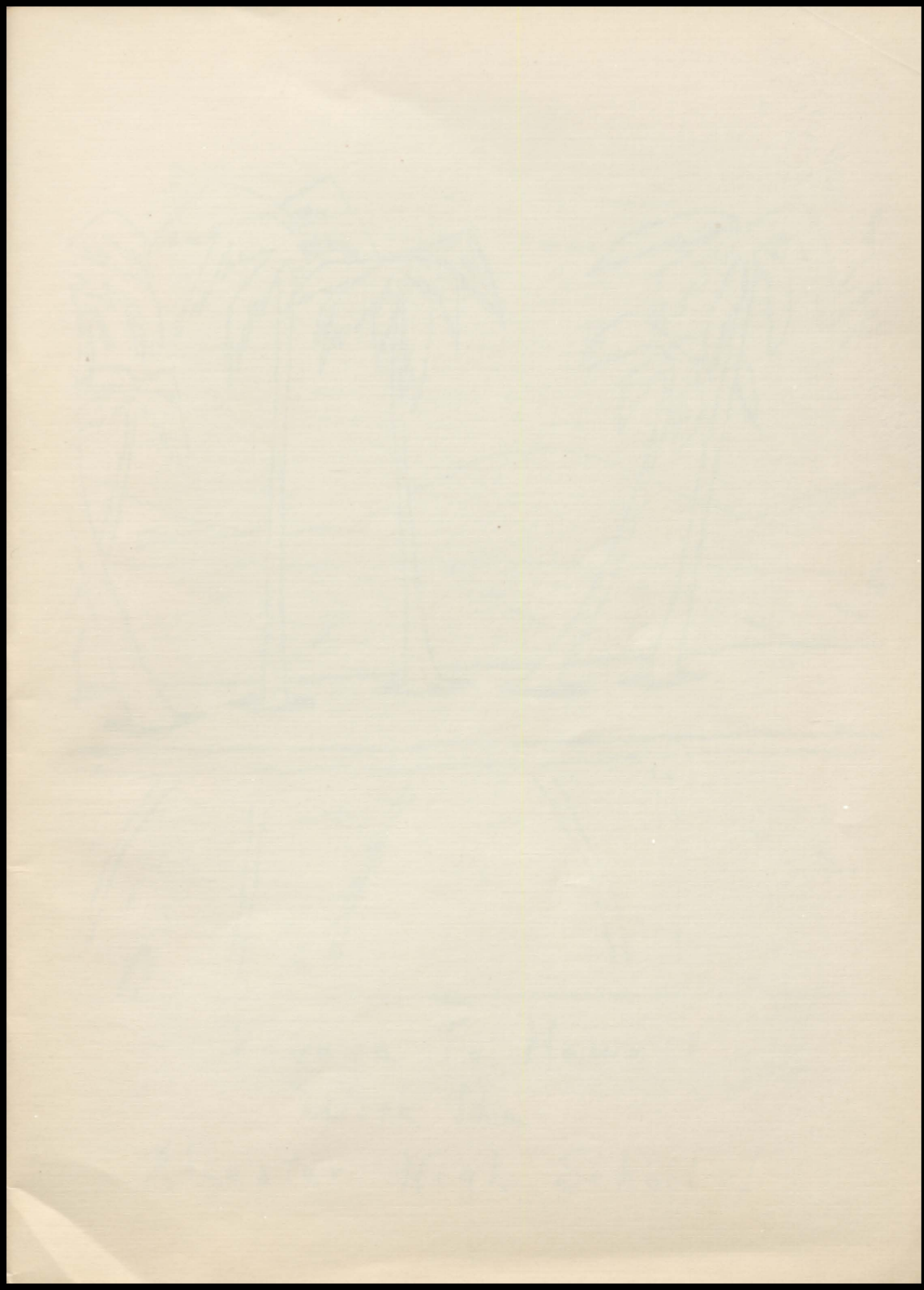

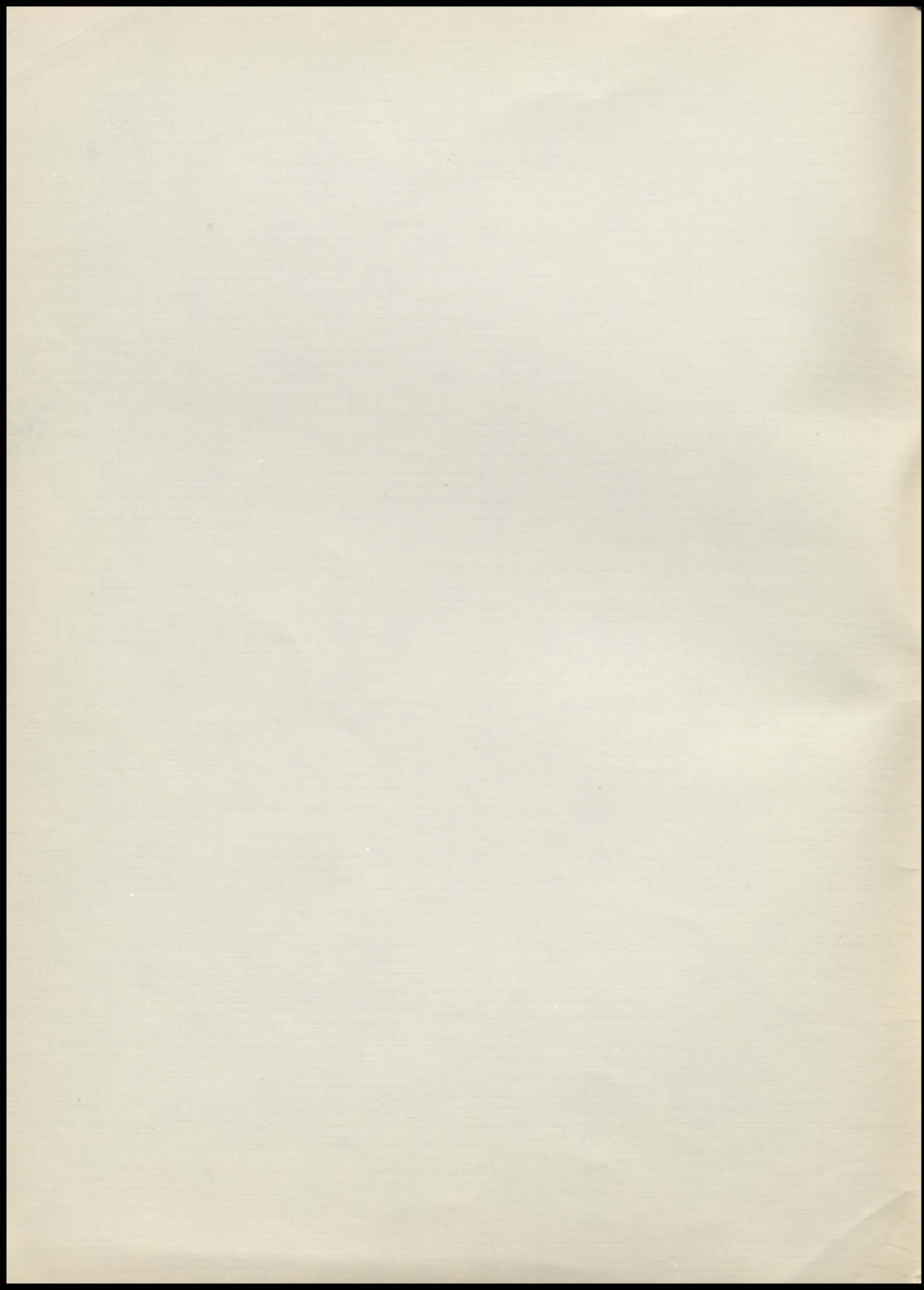

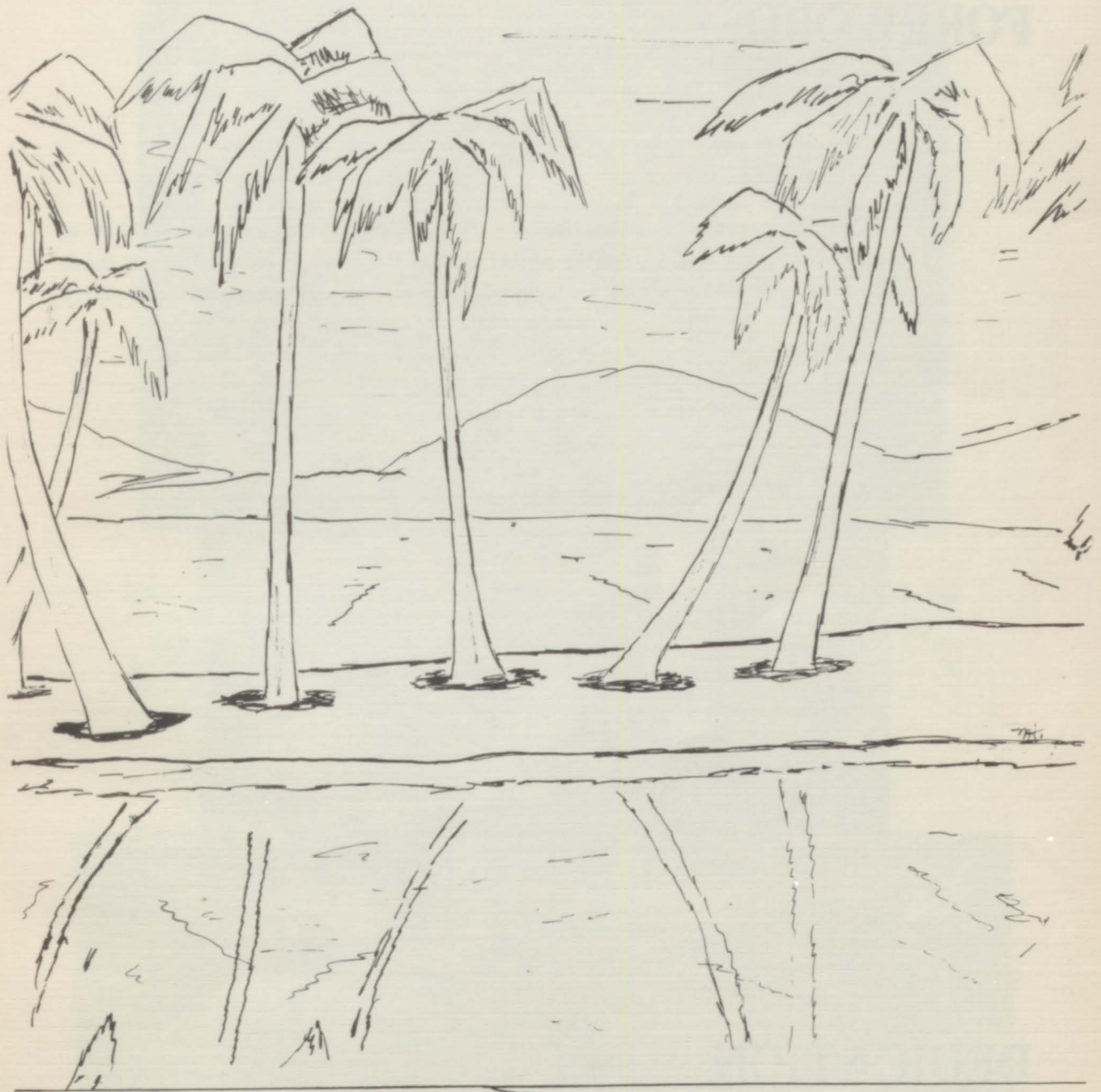

Voyage To Hawaii  
With The  
Alcester High School !

# FOREWORD

Our purpose in preparing the 1952 Cubette is to promote by use of pictures a better understanding of our school life, and to help us recall those school day memories which we hope will remain with us throughout our entire lives.

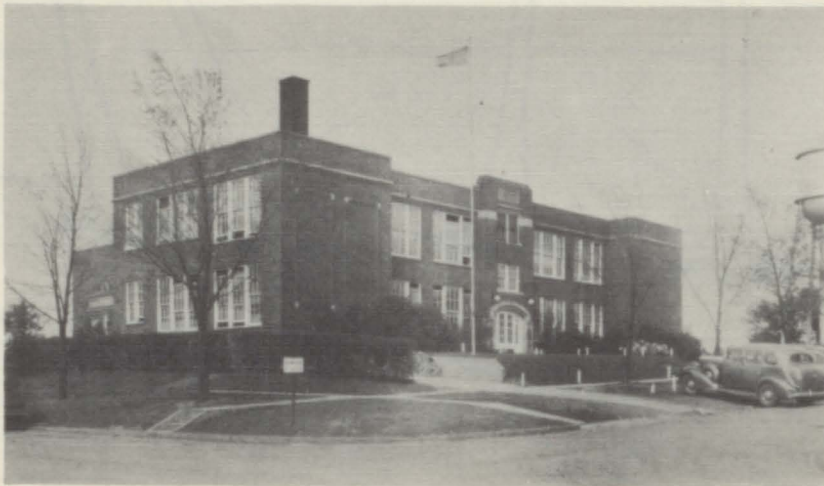

# DEDICATION

We dedicate this annual to the spirit of cooperation. Without it, good works are left unaccomplished.

# CUBETTE



ROW 1: M. Anderson, S. Vetos, L. Shuck, V. Johnson, D. Hagen, editor; M. Jacobson, D. Stene, E. Trieber, Miss G. Torney, advisor. ROW 2: F. Vogeli, J. Moberg, M. Oie, B. Leander, J. Anderson, R. Peterson, C. Peterson, J. Anderson, J. Eggen, J. Lundgren. ROW 3: V. Cole, I. Buum, M. Anderson, B. Carlson, D. Abraham, J. Leafstedt, L. Johnson, H. Ronning, O. Anderson, J. Clementson, C. Jones, A. Swanson.



Dale Hagen is prominent in many other activities as well as being editor of this yearbook.

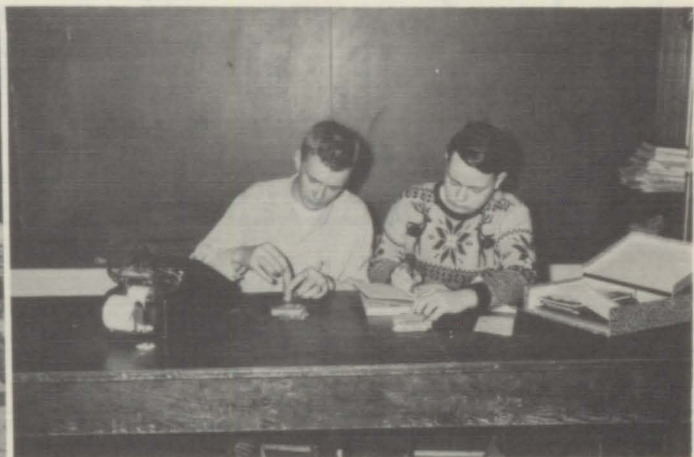

V. Dean Johnson, business manager, and Loren Shuck, assistant business manager, balancing their accounts.

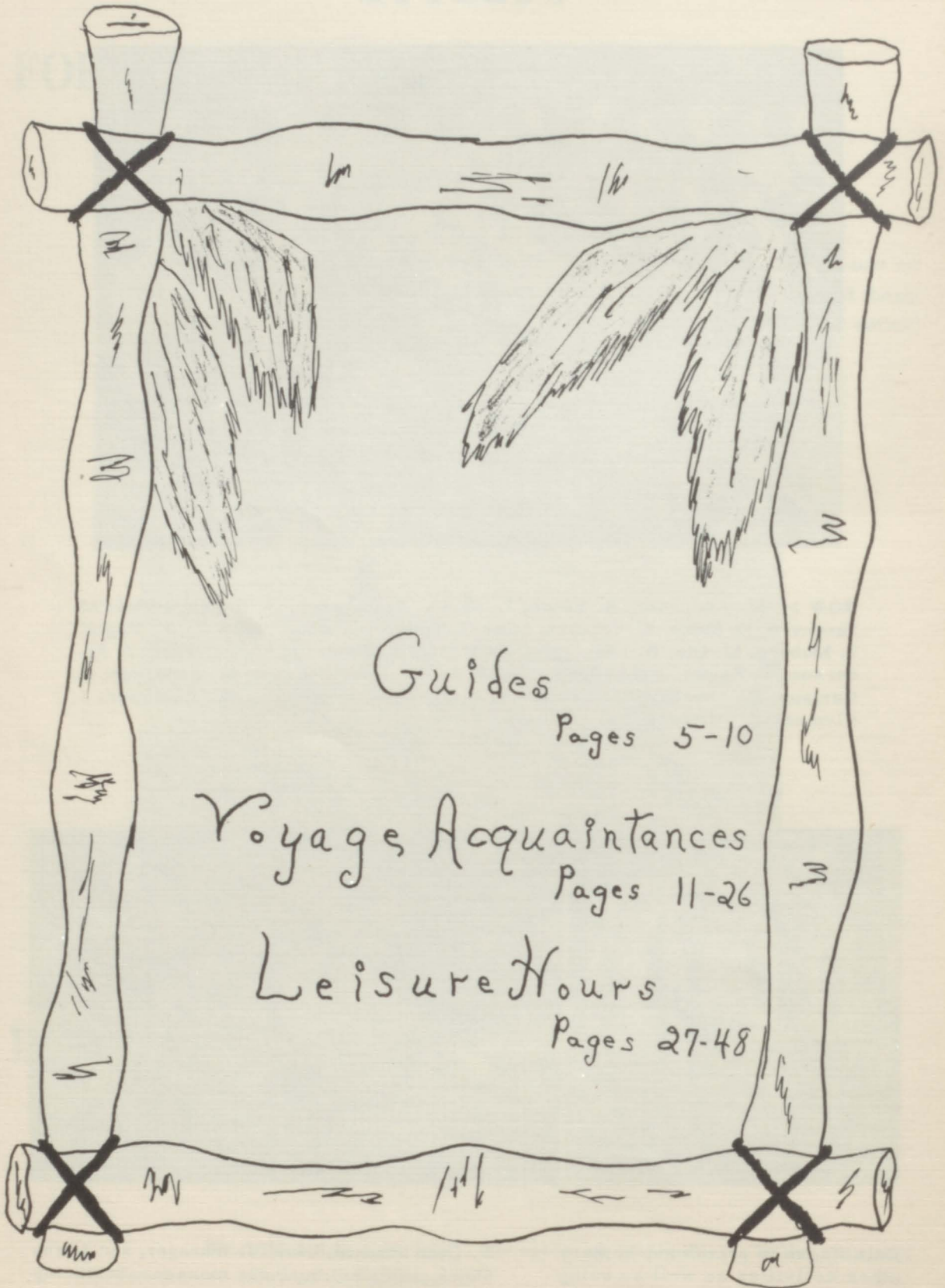

Guides

Pages 5-10

Voyage Acquaintances

Pages 11-26

Leisure Hours

Pages 27-48



# Guides

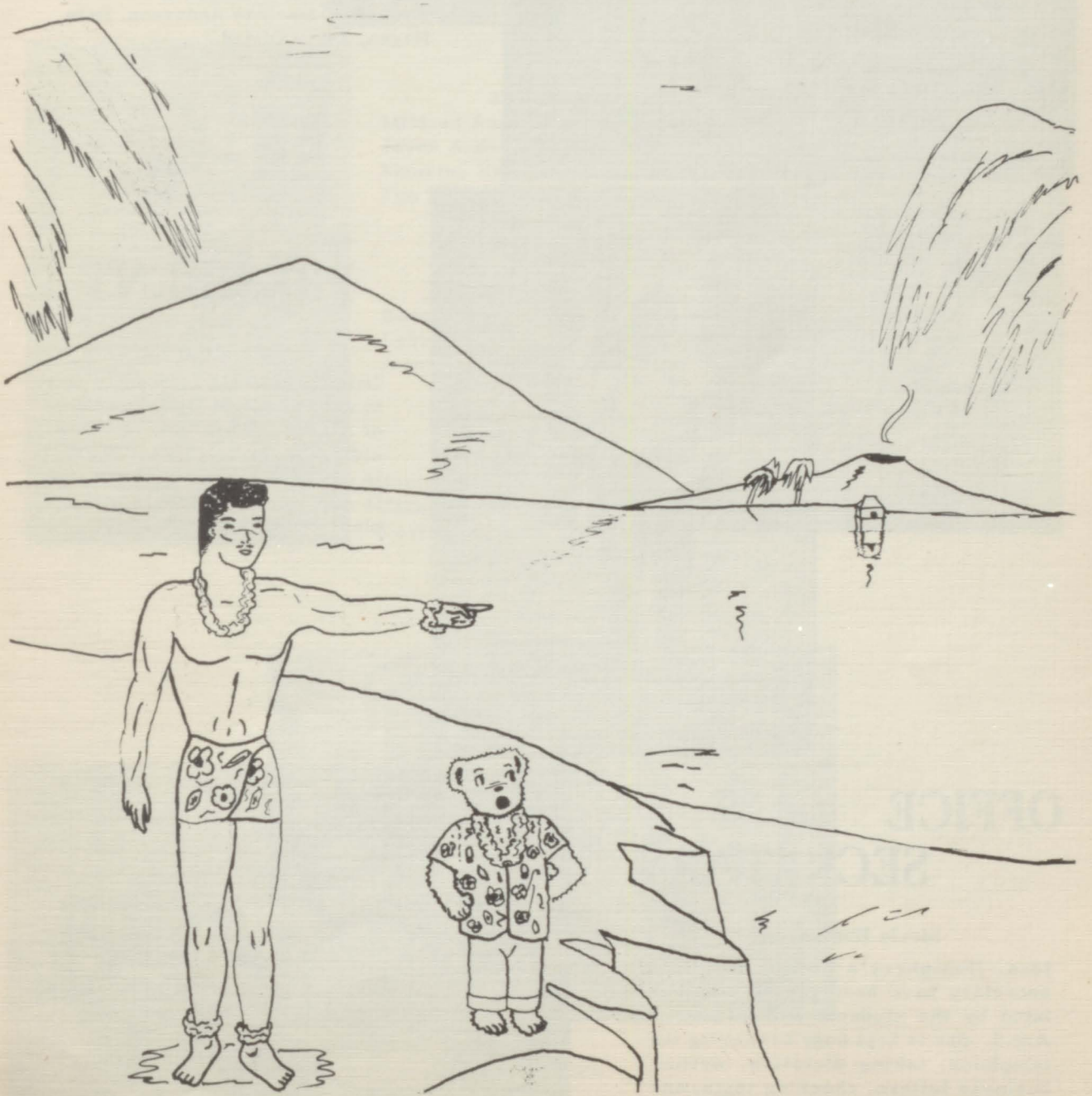

# STUDENT COUNCIL



Left to right: Neil Johnson, Bonny Henry, Janice Lundgren, Esther Hartman, V. W. Madsen, Mildred Anderson, Marlene Anderson, Dale Hagen, Jerry Ofstad.

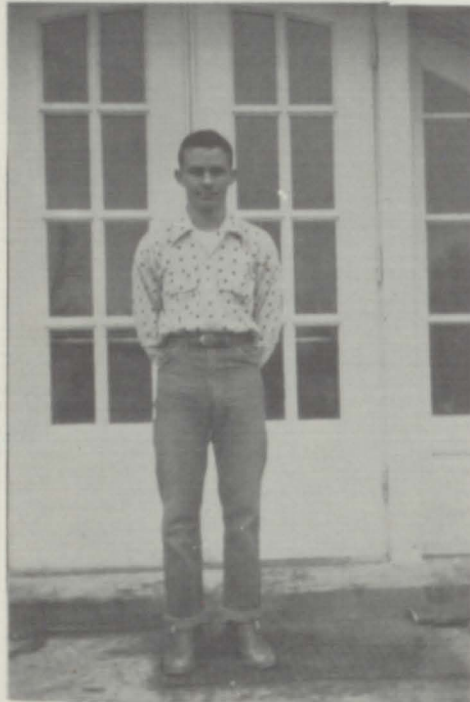

## PRESIDENT

Dale Hagen

Dale was elected by popular vote to act as Student Body President of Alcester High School. Presiding over the student council is one of Dale's many duties. He is also active in sports, music, plays, Dakota and Cubette.

## OFFICE SECRETARY

Merla Humphrey

Mrs. Humphrey's duties as office secretary have been greatly appreciated by the students and faculty of A.H.S. She is kept busy answering the telephone, taking dictation, writing business letters, checking tests, and mimeographing.



# CLASS

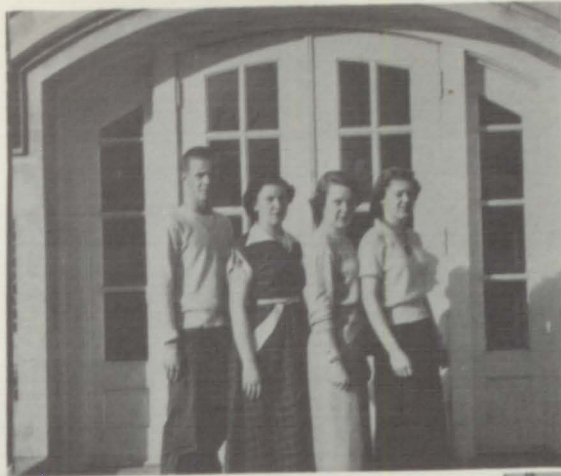

# OFFICERS



## JUNIORS

Mildred Anderson . . . . Pres.  
 Joyce Anderson . . . V. Pres.  
 Maurine Kraakmo . . . Sec'y.  
 Jim Bierwirth . . . . . Treas.

## SOPHOMORES

Bonny Henry . . . . . Pres.  
 Larry Johnson . . . . V. Pres.  
 Joanne Moberg . . Sec'y, Treas.

## FRESHMEN

Janice Lundgren . . . . . Pres.  
 Jacqueline Nygaard . V. Pres.  
 Lorine Hagen . . Sec'y, Treas.



## SENIORS

Marlene Anderson . . . . . Pres.  
 Jerry Ofstad . . . . . V. Pres.  
 Rodger Keiser . . . . . Treas.  
 Shirley Offerdahl . . . . . Sec'y.

FACULTY



SUPT. V. W. MADSEN  
Physics, Biology, Geometry,  
and Commercial Law

E. R. DOBBERSTEIN  
Vocational Agriculture



ELSIE MYRAND  
History, Sociology, English IV,  
and American Government

GERALD HEALY  
English I, II, III,  
and Junior Business

GLADYS TORNEY  
Typing, Shorthand,  
and Bookkeeping



CARROLL SOUGSTAD  
Music, Algebra,  
and Commercial Arithmetic



MRS. VIRGINIA ST. PIERRE  
General Science, Related Art,  
Home Economics, and Physiology



MRS. ARLENE SOUGSTAD  
Grades 3, 4, and 5



ALAN JOHNSON  
Grades 6, 7, and 8



MARION STERNQUIST  
Grades 1 and 2

# BOARD OF EDUCATION



Lee Numsen



Dr. E. M. Eneboe



Robert Anderson, President



H. C. Bierwirth, Vice President



Rev. M. D. Johnson



Einar Anderson, Treasurer



Richard Johnson, Secretary



1. "On the town!"
2. "Yakety-Yakety-Yak!"
3. "Big Joke!"
4. "Gone but not forgotten."
5. "The Juniors four years ago!"
6. "So Cozy!"

7. "The Stars!"
8. "Hi Oscar!"
9. "Catching flies?"
10. "Yum, yum!"
11. "Bus Ride!"

# Acquaintances

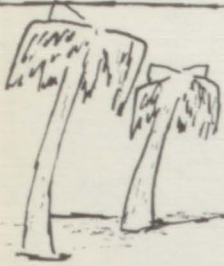

Soph.



Juniors



Seniors





# SENIORS



JOAN ANDERSON

"Joan's engaged is what we hear,  
We wonder if a wedding's near."  
Chorus 1,2,3,4; Sub Deb 1,2; G.  
A.A. 1,3,4; Dakota 1,2,3,4; De-  
clam 4; Drill Team 1,3,4; Maj-  
orette 3,4; Cubette 4.

MARLENE ANDERSON

"Marlene is bright and clever too,  
The things she does befuddle you."  
Chorus 1,2,3,4; Band 1; G.A.A.  
3,4; Queen Attendant 2; Cheer-  
leader 3,4; Homecoming Queen  
4; Sub Deb 1,2; Class Officer 1,  
2,3,4; Dakota 1,2,3,4; Dakota Ed-  
itor 4; Cubette 3,4; Minnie Lar-  
son Award 3; Vocal Solo 4; One-  
Act Play 3; Sub Deb Officer 2.

MARLYS BERG

"Marlys is cheerful, carefree,  
and gay,  
We're sure you will like her in  
every way."

Chorus 1,2,3,4; Band 1; G.A.A.  
2,3,4; Sub Deb 1,2,3,4; Sub Deb  
Officer 2; Cheerleader 3; Sweet-  
heart Attendant 3; Class Officer  
1; Pep Band 1.

RAYMOND DAHLIN

"Raymond is one class ahead,  
He should have been a Junior in-  
stead."

F.F.A. 1,2,3,4; F.F.A. Secretary  
4; Dakota 1; Band 1,2,3,4; Pep  
Band 1,2,3; Football 4; "A" Club  
4.



SHIRLEY ABRAHAM

"Shirley is the studious kind,  
A finer girl you'll never find."  
Chorus 2,3,4; Sub Deb 1,2; Jun-  
ior Play 3; G.A.A. 1.

RONALD ADAMSON

"Mischievous shines in Ronald's eyes,  
He gets in trouble what'er he  
tries."

Chorus 1,2,3,4; F.F.A. 1,2,3;  
Track 1,2.



DALE HAGEN

"I think that I shall never see,  
A boy quite as busy as he."

Chorus 1,2,3,4; Chorus Officer 3,4; Band 1,2,3,4; F.F.A. 1,2,3,4; F.F.A. President 4; National Livestock Judge 3; F.F.A. Chapter Speech Winner 2; Football 2,3; Baseball 1,2; Basketball 1,2,3,4; Boys' State Representative 3; Cubette 2,3,4; Editor Cubette 4; Dakota 1,2,3,4; Sports Editor, Dakota 4; Junior Play 3; King Attendant 1; Homecoming King 4; Class Officer 1,3; Student Council 1,2,3,4; Student Body President 4; Vocal Solo 2,3,4; Instrumental Solo 3; Quartette 3,4; Pep Band 2,3; "A" Club 3,4; Track 4.

MARILYN HAGEN

"Marilyn has talent in many ways,  
Especially acting in numerous plays."

Chorus 1,2,3,4; G.A.A. 1,2; Declam 1,2,3,4; Local Declam Winner 2; Vocal Solo 3; Junior Class Play 3; Dakota 4; One-Act Play 3,4; F.H.A. 1,2.

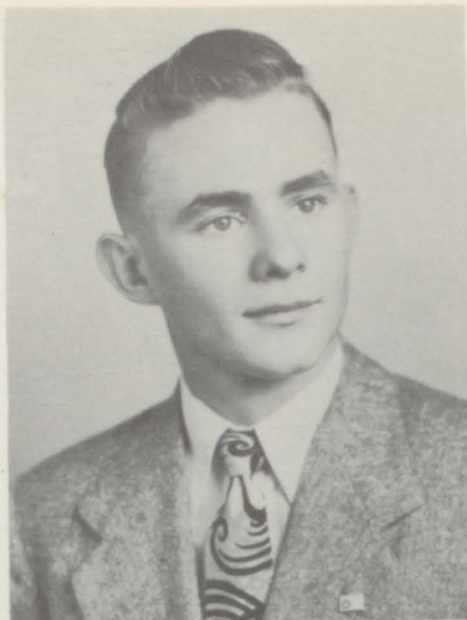

GRETA HAMMITT

"Greta's been singing most of  
her life,

She should be a musician's wife."

Chorus 1,2,3,4; Vocal Solo 4;  
Sextette 3; Trio 3; G.A.A. 2,3,  
4; Sub Deb 1,2.

MARLIN HANSEN

"Marlin goes for sports and such,  
For things like that he's got the  
touch."

Football 1,2,3,4; Basketball 1,  
2,3,4; Track 1,2,3,4; "A" Club  
3,4; Cubette 3,4; Junior Class  
Play 3.

DOROTHY HEBERT

"At intermission Dorothy can't  
set,

You see she is our majorette."

Band 2,3,4; Chorus 1; Drill  
Team 1,2,3,4; G.A.A. 1,2,3,4;  
Majorette 1,2,3,4; Dakota Staff  
1,2,3,4; Librarian 1,2,3,4; Jun-  
ior Play 3; Instrumental Solo 3;  
Baton Solo 4; Sub Deb 1,2.

CHARLES HEBERT

"Charles says he knows what's  
right,

He does his studies every night."

Band 2; Track 2; F.F.A. 1,2,3,4;  
F.F.A. Parliamentarian 4.

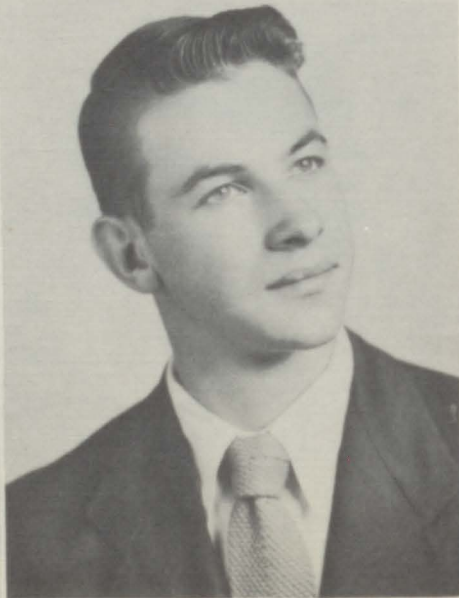

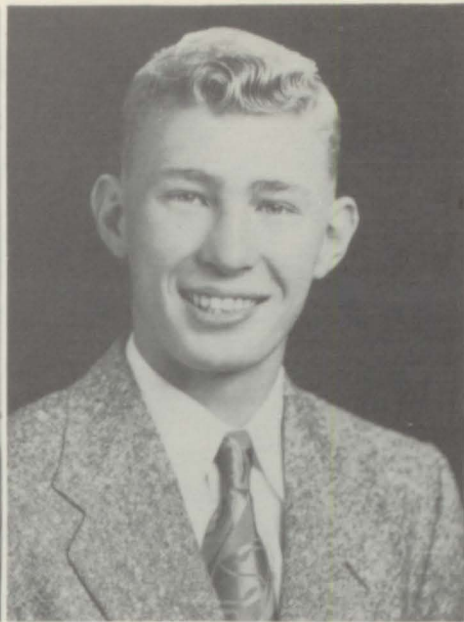

HARLOW JOHNSON

"Harlow is quiet and also wise,  
And look here, girls, what beautiful eyes."

F.F.A. 1,2,3,4; Quartette 3; Chorus 3,4; Dakota 2; Band 2.

R. DEAN JOHNSON

"'Doc' is the nickname given to Dean,  
A nicer fellow you've never seen."

Basketball 1,2,3,4; Football 1,3,4; Band 3; Chorus 1; Track 3; "A" Club 3,4.

V. DEAN JOHNSON

"Dean's our Johnny on the spot,  
He's always there right on the dot."

Band 1,2,3,4; Chorus 1,2,3,4; F.F.A. 1,2,3,4; Vocal Solo 2,3,4; F.F.A. Treasurer 4; Quartette 2,3; Dakota Business Staff 1,2,3; Cubette Business Manager 3,4; Chorus Officer 4; Band Officer 3,4; Pep Band 2,3,4; Brass Sextette 2,4; National Livestock Judge 3.

RODGER KEISER

"Rodger is known to get around,  
Where there is fun he's always found."

Basketball 2,3; Track 2; F.F.A. 1,2,3,4; F.F.A. Reporter 4; Class Officer 2,4; Chorus 1; Junior Play 3.

HAROLD KLEINHANS

"Harold's main interest is out  
on the farm,  
He says milking cows has done  
him no harm."

F.F.A. 1,2,3,4.

DONALD MANNING

"Donnie is so full of fun,  
He makes eyes at everyone."  
Trinity High in Sioux City 1;  
F.F.A. 2,3,4; Basketball 2,3;  
Football 2,3,4; Track 2,3,4; "A"  
Club 3,4.

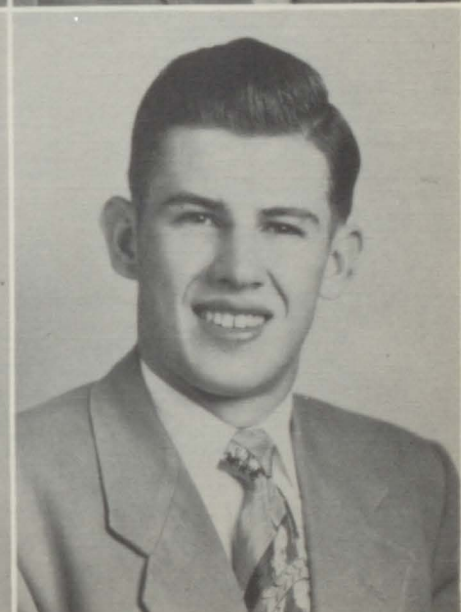

ROSE MC NAMARA

"Eyes that sparkle and hair that shines,  
Rose has also got beautiful lines."  
Chorus 1,2,3,4; Band 1,2; Sub  
Deb 1,2.

CURTIS NELSON

"Curtis is a friendly kid,  
To all the girls he tips his lid."  
F.F.A. 1,2,3,4; Baseball 1.

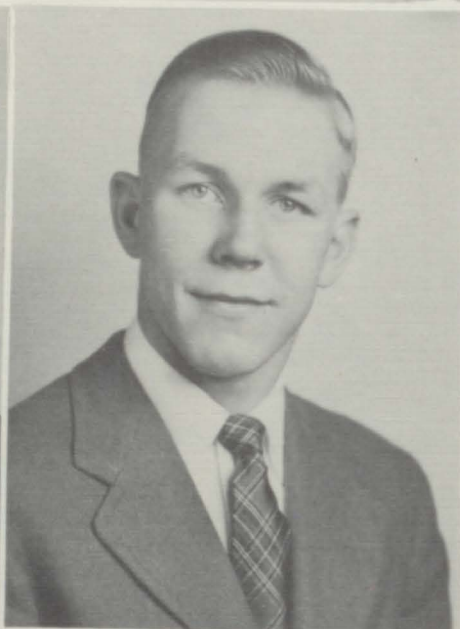

SHIRLEY OFFERDAHL

"Shirley has a serviceman,  
She had him hooked before he  
ran."

F.H.A. 1,2,3,4; Band 2; Class  
Officer 3,4; Dakota Business  
Manager 4; G.A.A. 4.

JERRY OFSTAD

"Jerry has a hot rod car,  
But the rods burn out so it doesn't  
go far."

Football 1,2,3,4; Basketball 1,  
2,3,4; Band 1,2,3,4; Chorus 1,  
2,3,4; Track 1,2,3,4; Class Play  
3; Baseball 1,2; "A" Club 3,4.

DONNA OLSEN

"Donna is as quick as a wink,  
She's here and gone before you  
can blink."

Chorus 1,2,3,4; G.A.A. 2,4; Sub  
Deb Club 1,2,3,4; Sub Deb Club  
Officer 3; Drill Team 1; Dakota  
2,3,4.

CAROLYN PETERSON

"Carolyn has a winning smile,  
It gathers friends without a trial."  
Chorus 1,2,3,4; Sub Deb Club 1,  
2; Queen Attendant 4; Drill Team  
4; Cubette 4.





WINONA PETERSON

"Winona's always shy, and quiet, It's fun she says, why don't you try it?"

Sub Deb Club 1,2; Dakota 3,4; G.A.A. 3,4.

JOHN SANAKER

"John left our school after mid-year, Of him fondest memories will always be here."

Band 1,2,3,4; Chorus 1,2,3; Dakota 1,2,3,4; Cubette 3.

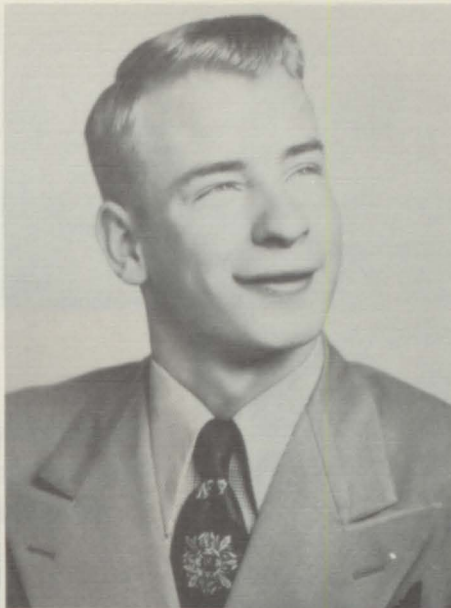

RU ADENE SOMMERVOLD

"RuAdene's voice is so soft and light, When reciting in class it fades out of sight."

Sub Deb Club 1,2,3,4; Dakota 1, 2,3,4; Band 2; Chorus 1,2; Drill Team 1,2,3; Librarian 1,2,3; Class Play 3; Head Librarian 4.

BRUCE TUCKER

"Bruce is always on the go, Just where he is you never know."

Basketball 1,2,3,4; Track 2,3; Class Play 3; King Attendant 2; Basketball Manager 3; F.F.A. 1,2,3; Dakota Staff 1,2.

MERTON TURNER

"Mert is really on the ball, For guys like him the girls all fall."

"A" Club 3,4; F.F.A. 1,2,3,4; F. F.A. Vice President 4; F.F.A. District President 3; National Livestock Judge 3; King Attendant 3; Football 1,2; Track 2; Dakota Staff 4; Class Officer 2; Student Council 2,3.

CAROL TWEDT

"Carol is sophisticated, In my date book she is rated."

Chorus 1,2,3,4; Band 3,4; Drill Team 1,2,3; Dakota Staff 1,2,3,4; Library 3,4; Sub Deb Club 1,2, 3,4; Junior Play 3.

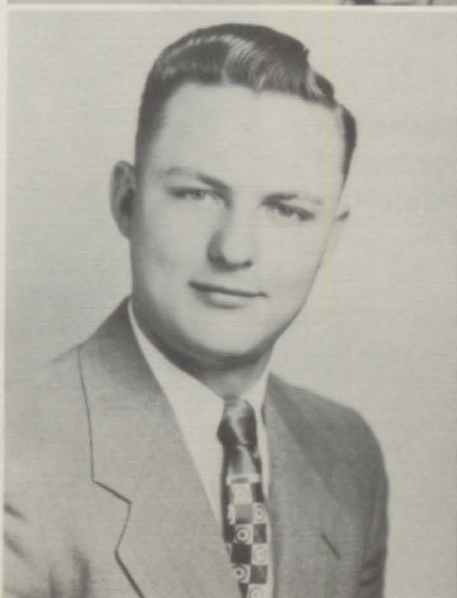
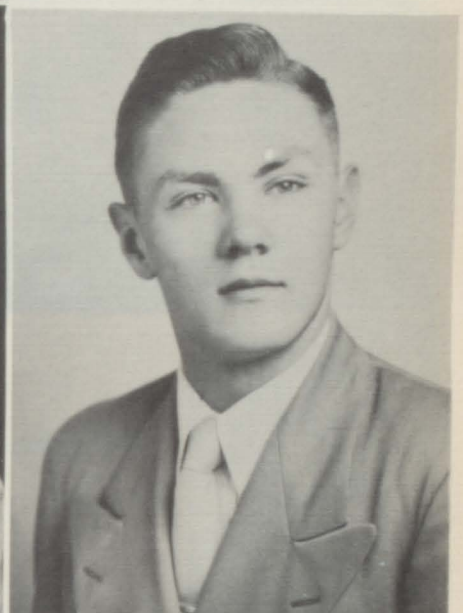

# JUNIORS



ZORA MAE ANDERBERG  
AUDREY ANDERSON  
JOYCE ANDERSON  
LILLIAN ANDERSON



MILDRED ANDERSON  
PAUL BERN  
JIM BIERWIRTH



BETH CARLSON  
VERNEDA COLE  
MARY ANN EDEN



MARDELLE EKREN



QUINTEN HEIMAN

ROGER HERBRANDSON  
MELVA JACOBSON  
JOANNE JOHNSON



NEIL JOHNSON  
RONALD JOHNSON  
CHARLES JONES  
DONNA JURRENS



MAURINE KRAAKMO  
 ELEANOR LARSON  
 MARJORIE LIND  
 DELILA LUNDGREN



RICHARD LUNDGREN  
 JEANNETTE LYKKEN  
 BEN MEINJOHANS



DICK NYGAARD  
 ELDEAN OAKS  
 VERNOLD OLSON



ROBERTA PETERSON

RONALD OSTLUND



GEORGE RABEY  
 LOREN SHUCK  
 RICHARD SOMMERVOLD



DORIS STENE  
 JANICE STENSTROM  
 SHIRLEY VETOS  
 CONNIE WELLS

# SOPHOMORES

DONALD ABRAHAM

ORLIN ANDERSON

ELI ANDRESEN



ISABEL BUUM

JACK CLEMENTSON



ELAINE EVJEN



ESTHER HARTMAN



BONNY HENRY

MARGIE HONGSLO



LARRY JOHNSON

EARL JOHNSON

MARY LOU KJOSE

NORENE LAPOUR





JAMES LEAFSTEDT  
BEVERLY LEANDER  
AMANDA LUNDBERG



DENNIS MANNING  
JOANNE MOBERG



BENNETT NELSON

JEROME NEWBERG



AILETA NYLUND  
VIOLA PEARSON



HAROLD RONNING  
ARLENE SWANSON  
ARTHUR SWANSON  
COURTLAND SWENSON

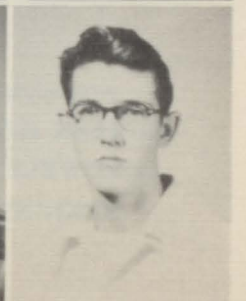

# FRESHMEN

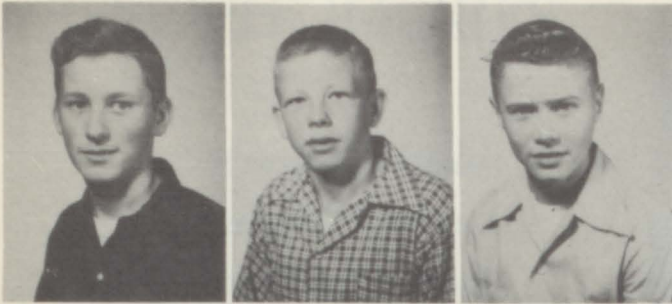

ROBERT ABRAHAM  
WAYNE ANDERBERG  
CLARK ANDERTON



KAREN ASBJELD  
RAMONA DAY  
JOYCE EGGEN



KATHLEEN FARLEY

LANIECE FICKBOHM



WENDALL GABEL  
EDWIN GROON  
LORINE HAGEN



JANE HEBERT  
LOWELL JACOBSON  
DEAN ALLAN JOHNSON



WENDELL LARSON  
DUANE LUDWIG  
JANICE LUNDGREN

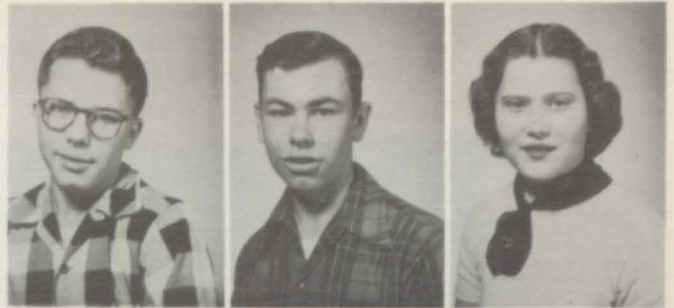

SHIRLEY MANGELSEN  
JAMES NELSON  
JACQUELINE NYGAARD



MIRIAM OIE



GAYLERD OLSON



RONALD OLSON  
KATHLEEN OSTLUND  
JOHN RABEY



RAMON SWANSON  
ELIZABETH TREIBER  
FLORENCE VOEGELI  
DONALD WIBERG

# JUNIOR HIGH



ROW 1: Curtis Anderberg, Kaleen Waddell, Marlys Dietrich, Dorene Hansen, Marla Shuck, Kristine Rabey, Eldora Shuck, John Repp.

ROW 2: Mr. Johnson, Muriel Jacobson, Maeta Ekren, Kent Hammerstrom, Eldon Newberg, Gene Numsen, Marydelle Larson, JoAnn Clementson.

ROW 3: LeRoy Anderberg, Donowan Larson, Dennis Dean, Richard Stroshane, Bernard Hansen, Royce LaPour, Bobby Dunn, Terry Wyant.

## JUNIOR HIGH CHEERLEADERS



Marla Shuck, Muriel Jacobson, and JoAnn Clementson.

# PRIMARY



ROW 1: Bruce Johnson, Tommy Englebretson, Kay Edmunds, Rhoda Skatrud, Betty Dobberstein, Tommy Tucker, Beverly Andresen, Myrna Solberg, Sharon Westling, Gordon Powell. ROW 2: Edward Eneboe, Francis Barton, Claudia Hammerstrom, Susan St. Pierre, Linda Trudeau, Dennis Dunne, Calvin Waddell, Billy Rabey, James Hongslo, Billy Madsen. ROW 3: Richard Trandahl, Dennis Huddleston, Ronald Dewart, David St. Pierre, Sharon McKellips, Buddy Naeve, Donald Larson, Steven Peterson, Eldean Montgomery, Barbara Smith, Miss Sternquist.

# ELEMENTARY



ROW 1: Renee Trudeau, Lana Skatrud, Barbara Elving, Renee Hammerstrom, Renette Hammerstrom, Mary Ellen Madsen, Colleen Dean, Barbara Dunne. ROW 2: John Larson, Bradley Tucker, Gloria Smith, Michael Stiener, Marlys Hongslo, Roberta Dunne, Doreen Numsen, Barbara Bierwirth. ROW 3: Mrs. Sougstad, Gerald Powell, Jimmy Clementson, Glenn Hongslo, John Elving, Larry Shuck, Peter Repp.



1. Mr. Sougstad???

2. Patiently waiting.

3. Nice mugging.

4. Yup, right in step!

5. Lucky boy!

6. Guys or dolls?

7. The bag's the thing.

8. Sitting pretty.

9. Whistle while we work.

10. Mr. E. R. Dobberstein.

11. The younger set.



Leisure Hours

# DAKOTA EDITORIAL STAFF



ROW 1: Dorothy Hebert, Shirley Vetos, Beth Carlson, Mildred Anderson, Marlene Anderson, John Sanaker, Marilyn Hagen, Mardelle Ekren, Miss Torney, Bonny Henry.

ROW 2: Donna Olsen, Joan Anderson, Maurine Kraakmo, Joyce Anderson, Melva Jacobson, Norene Lapour, Winona Peterson, Donna Jurrens, Carol Twedt, RuAdene Sommervold, Amanda Lundberg, Elaine Evjen.

ROW 3: Dick Nygaard, Jim Bierwirth, Marlin Hansen, Dale Hagen, Merton Turner, Donald Abraham, Harold Ronning.



Editor Marlene Anderson assigns stories, rewrites and types copy for the printers each month.



# DAKOTA BUSINESS STAFF



ROW 1: Lorine Hagen, Beverley Newberg, Esther Hartman, Shirley Offerdahl, Jeanette Lykken, Viola Pearson, Karen Asbjeld.

ROW 2: Janice Lundgren, Joyce Eggen, Mary Ann Eden, Miss Torney, Betty Treiber, Kathleen Farley.

## PHOTOGRAPHERS



Shirley Offerdahl, Business Manager, is preparing ad layouts.



Dick Nygaard and Jim Bierwirth are the photographers for A.H.S. publications.

# LIBRARIANS



ROW 1: Dorothy Hebert, Joyce Eggen, Mardelle Ekren, RuAdene Sommervold, Mildred Anderson, Janice Lundgren, Lorine Hagen. ROW 2: Jane Hebert, Esther Hartman, Carol Twedt, Elaine Evjen, Viola Pearson, Eleanor Larson, Shirley Vetos and Miss Torney, advisor.



Head librarian, RuAdene Sommervold, and assistant, Mardelle Ekren.

# DECLAMATION



ROW 1, left to right: M. Kraakmo, humorous; B. Leander, dramatic; D. Abraham, oratory; J. Moberg, poetry; Miss E. Myrand, instructor. ROW 2: A. Anderson, dramatic; I. Buun, humorous; M. Hongslo, dramatic; M. Ekren, poetry; E. Hartman, dramatic; M. Hagen, oratory; J. Anderson, dramatic. ROW 3: O. Anderson, oratory; D. Hebert, dramatic; M. Anderson, poetry; J. Sanaker, oratory; M. Jacobson, dramatic; B. Carlson, humorous; S. Vetos, dramatic.

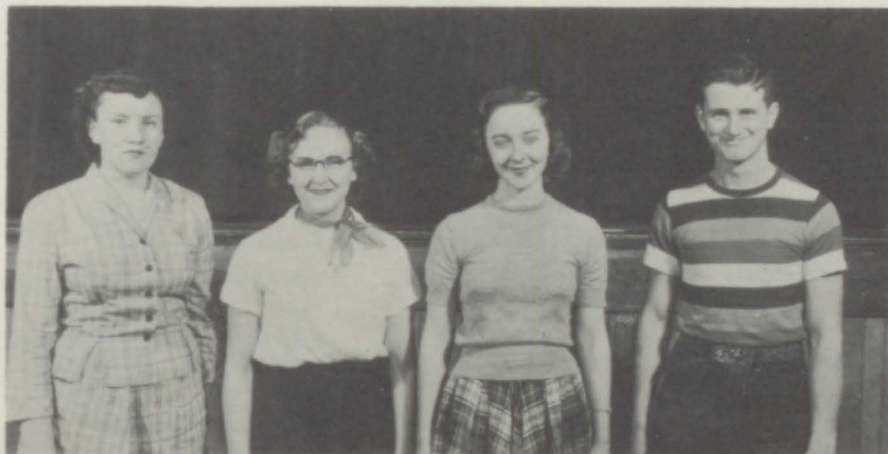

Shown above are the winners of the local contest, from left to right: Maurine Kraakmo, Joanne Moberg, Beverly Leander, and Donald Abraham. The excellent ratings at the district contest went to Maurine, Joanne, and Beverly. Donald received a rating of good.



The play cast.



"All for one and one for all."



"Honest, Cuddles, I never made love to that girl in my life."



"You murdered her mit peanotts."

## JUNIOR



## PLAY

### MEET MY WIVES

Billy Zanders . . . . . Roger Herbrandson  
 Hank Evans . . . . . George Rabey  
 Tessie . . . . . Maurine Kraakmo  
 Loretta Ware . . . . . Audrey Anderson  
 Alix Ware . . . . . Eldean Oaks

Cuddles La Rose . . . . . Beth Carlson  
 Prudence Whitney . . . . . Shirley Vetos  
 Anne Whitney . . . . . Melva Jacobson  
 Olaf Swanson . . . . . Neil Johnson  
 Mrs. Thwacker . . . . . Joyce Anderson

Zebediah Zanders . . . Loren Shuck

Miss Myrand, Director

Presented November 15 and 16, 1951





1. Royalty, Marlene and Dale.  
2. Dean crowning Marlene.



3. Dean crowning Dale.  
4. Crownbearers.

# HOMECOMING

1. F.F.A. Float.
2. Athletic Float.
3. Freshman Class Float.
4. Junior High Float.
5. Music Float.



6. Sophomore Class Float.
7. G.A.A. Float.
8. Junior Class Float.
9. Publications Float.
10. Senior Class Float.



# MIXED CHORUS



ROW 1: M. Kjose, R. McNamara, J. Anderson, D. Lundgren, G. Hammitt, B. Leander, D. Stene, L. Hagen, J. Nygaard, J. Moberg, E. Evjen, J. Stenstrom, M. Anderson, I. Boom, A. Anderson, B. Henry. ROW 2: S. Mangelson, F. Vogeli, J. Eggen, N. Lapour, S. Abraham, J. Anderson, M. Jacobson, B. Carlson, S. Vetos, E. Larson, M. Berg, C. Twedt, R. Peterson, J. Lykken, D. Olsen. ROW 3: J. Hebert, R. Day, C. Wells, M. Kraakmo, E. Trieber, M. Lind, M. Oie, J. Johnson, K. Asbjeld, C. Peterson, M. Hagen, M. Anderson, M. Ekren, M. Eden, Mr. Sougstad. ROW 4: L. Shuck, D. Hagen, P. Bern, R. Olsen, A. Swanson, J. Ofstad, E. Oaks, D. Abraham, H. Ronning, R. Ostlund, H. Johnson, V. Johnson, R. Herbrandson, W. Larson, J. Lundgren, K. Farley.

# GIRLS' TRIO

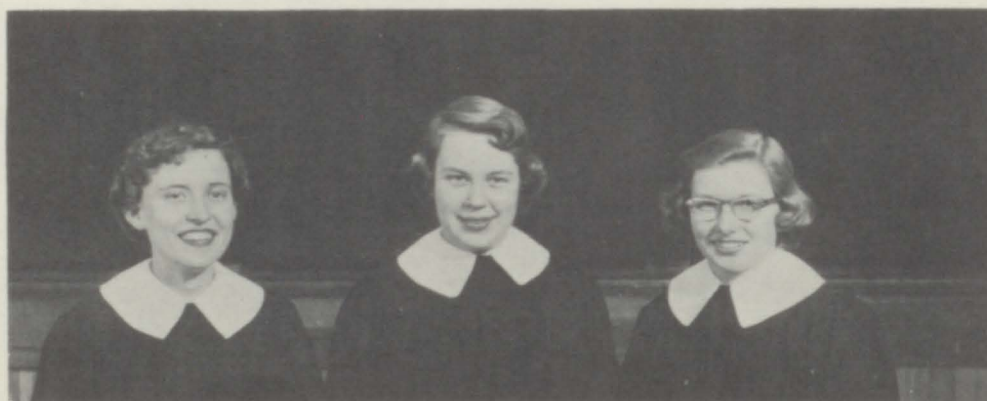

Jeannette Lykken, alto; Joyce Anderson, first soprano; and Beth Carlson, second soprano.

# GIRLS SEXTETTE



Melva Jacobson, Mildred Anderson, Mardelle Ekren, Joanne Johnson, Beverly Leander, and Isabel Buum.



# VOCAL SOLOISTS

Beth Carlson - - - - - Mezzo Soprano  
 Isabel Buum - - - - - Alto  
 Melva Jacobson - - - - - Soprano

Dale Hagen - - - - - Baritone  
 V. Dean Johnson - - - - - Tenor  
 Arthur Swanson - - - - - Bass



# BAND



ROW 1: B. Carlson, M. Ekren, J. Lykken, N. Johnson, J. Nygaard, M. Jacobson. ROW 2: R. Herbrandson, J. Sanaker, M. Anderson, A. Nylund, M. Dietrich, L. Shuck, J. Clementson, E. Larson, M. Shuck, G. Rabey, D. Hebert, R. Nygaard, C. Twedt, R. Lundgren, J. Stenstrom. ROW 3: J. Lundgren, M. Larson, J. Hebert, D. Johnson, J. Leafstedt, L. Johnson, J. Ofstad, C. Jones, R. Day, L. Anderson, S. Vetos, R. Johnson, A. Swanson, J. Bierwirth, J. Clementson, E. Johnson, B. Leander, M. Jacobson, D. Hagen, B. Henry. ROW 4: K. Waddell, A. Anderson, L. Jacobson, C. Swenson, Carroll Sougstad, director. Not pictured: V. D. Johnson, R. Dahlin.



Carroll Sougstad, director.



Boys' Quartette: Dale Hagen, Arthur Swanson, Dick Nygaard, Loren Shuck.



Clarinet Trio: Beth Carlson, Mardelle Ekren, Jeannette Lykken.



# PIANIST      HEAD TWIRLER



Courtland Swenson



Dorothy Hebert

# INSTRUMENTAL SOLOISTS



Beth Carlson  
Clarinet



Loren Shuck  
Cornet



Shirley Vetos  
Sousaphone

# F.H.A.



ROW 1: M. Lind, B. Leander, J. Anderson, C. Wells, D. Jurrens, E. Evjen, J. Lundgren, B. Henry, J. Lykken, N. Lapour, V. Pearson, E. Hartman. ROW 2: M. Anderson, Mrs. St. Pierre, Z. Anderberg, F. Voegeli, M. Oie, E. Treiber, M. Hongslo, K. Asbjeld, V. Cole, D. Stene, J. Nygaard, A. Anderson, R. Sommervold, B. Newberg, E. Larson. ROW 3: M. Kraakmo, M. Ekren, K. Farley, L. Hagen, S. Vetos, B. Carlson, M. Jacobson, J. Stenstrom, J. Johnson, I. Buum, J. Moberg, A. Swanson, L. Anderson, L. Fickbohm. ROW 4: K. Ostlund, R. Peterson, M. Eden, R. Day, J. Hebert, S. Mangelson, M. Berg, S. Offerdahl, D. Olsen, D. Lundgren, A. Nylund, J. Eggen, A. Lundberg.



The 1951-52 officers are: J. Anderson, N. Lapour, J. Lykken, E. Evjen, B. Henry, J. Lundgren, D. Jurrens.

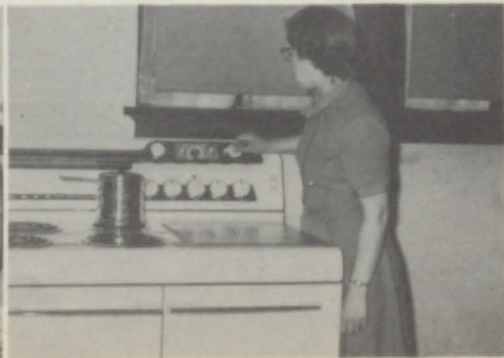

Freshman Class Home Ec. Scenes.

# F.F.A.

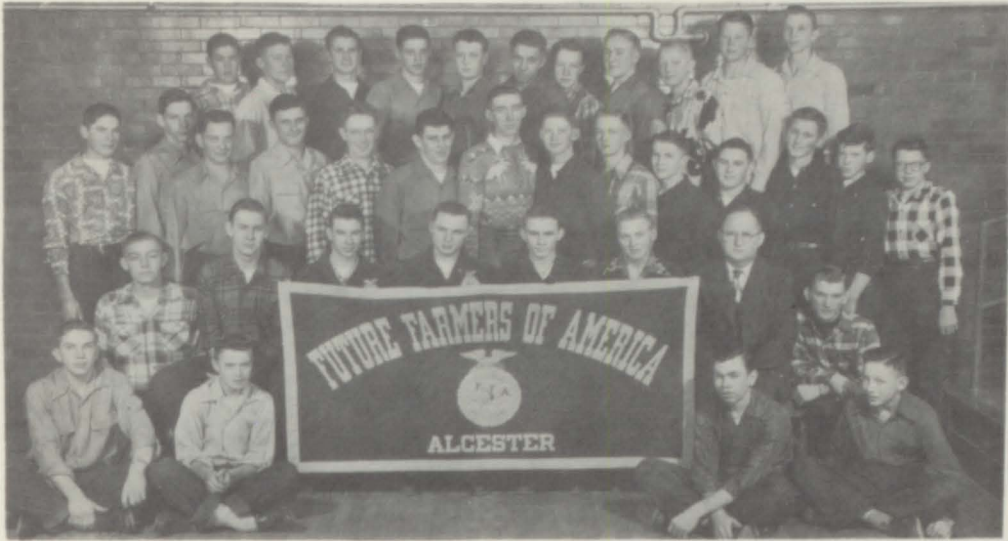

ROW 1: Ronald Johnson, Clark Anderton, Duane Ludwig, James Nelson. ROW 2: Arthur Swanson, Ronald Olson, Charles Hebert, Merton Turner, Dale Hagen, Rodger Keiser, E. R. Dobberstein, Wendell Gabel. ROW 3: Harold Ronning, Paul Bern, Richard Sommervold, Harlow Johnson, Roger Herbrandson, Don Manning, Earl Johnson, Jack Clementson, Eli Andresen, Larry Johnson, Dennis Manning, Robert Abraham, Gaylerd Olson, Wendell Larson. ROW 4: Quinten Heiman, Richard Lundgren, Donald Abraham, Vernold Olson, James Leafstedt, Bennett Nelson, Orlin Anderson, Donald Wiberg, Ramon Swanson, Edwin Groon, Dean A. Johnson. Not Pictured: V. Dean Johnson, Raymond Dahlin.



The 1951-52 local chapter officers are: Dale Hagen, Merton Turner, V. Dean Johnson, Ray Dahlin, Rodger Keiser.

BELOW: Shop and Classroom action.



# JUNIOR-SENIOR BANQUET



1. Hula girls and pearl divers.



2. The grass hut and hula girl.



3. "Kau Kau" (Hawaiian feast).



4. Table decorations.

## G.A.A.

ROW 1: F. Voegeli, M. Anderson, D. Hebert, D. Jurrens, W. Peterson, G. Hammitt, M. Anderson, J. Lundgren, J. Nygaard, D. Olsen.  
 ROW 2: Mrs. St. Pierre, instructor; K. Ostlund, M. Oie, L. Hagen, K. Farley, Z. Anderberg, M. Lind, E. Treiber, M. Hongslo, K. Asbjeld, V. Cole, J. Lykken, D. Lundgren, M. Eden, M. Berg.  
 ROW 3: S. Offerdahl, J. Anderson, J. Hebert, R. Day, A. Lundberg, B. Newberg, E. Hartman, V. Pearson, L. Fickbohm, J. Eggen.



## CHEERLEADERS



Left to right: Jacqueline Nygaard, Mildred Anderson, Marlene Anderson, Eleanor Larson.



## DRILL TEAM

ROW 1: B. Newberg, J. Eggen, D. Hebert, D. Lundgren. ROW 2: Z. Anderberg, D. Stene, K. Farley, K. Ostlund. ROW 3: L. Fickbohm, V. Pearson, J. Anderson, L. Hagen, V. Cole, C. Wells. ROW 4: D. Jurrens, N. Lapour, J. Anderson, C. Peterson. ROW 5: M. Lind, E. Treiber, M. Eden, E. Hartman. ROW 6: R. Peterson, K. Asbjeld.



1. "Lone Ranger."

2. "A Bargain's A Bargain."

3. "Oxydol."

4. Hurrah for our side!

5. Pals.

6. Reducing??

7. Who done it?

8. It's been a long walk.



# FOOTBALL

ROW 1: C. Anderton, L. Jacobson, R. Olson, D. A. Johnson, G. Olson, W. Anderberg. ROW 2: R. Nygaard, L. Johnson, N. Johnson, J. Leafstedt, R. D. Johnson, D. Manning. ROW 3: A. Swanson, C. Jones, J. Ofstad, M. Hansen, B. Meinjohans, J. Bierwirth, D. Manning, J. Clementson, G. Healy.

Manager: Art Swanson



Coach: Gerald Healy

Right End: Jim Bierwirth  
 Center: Dennis Manning  
 Left End: R. Dean Johnson  
 Quarterback: Jerry Ofstad  
 R. Halfback: Marlin Hansen  
 L. Halfback: Donald Manning

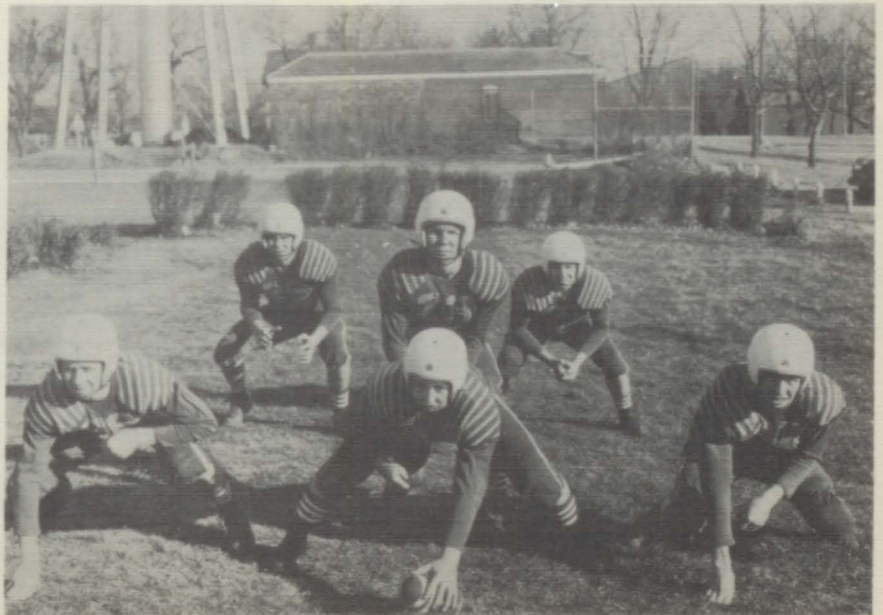

# BASKETBALL



ROW 1: Wayne Anderberg, Robert Abraham, Dean A. Johnson, Lowell Dale Jacobson, Larry Johnson, Donald Abraham. ROW 2: Manager Dennis Manning, Neil Johnson, Merton Turner, Jerome Newberg, Marlin Hansen, Jerry Ofstad, R. Dean Johnson, Coach Gerald Healy. ROW 3: Dale Hagen, Jack Clementson, Charles Jones, Arthur Swanson, James Bierwirth, and Eldean Oaks.

The Alcester Cubs have a total of 13 victories and 8 losses. They have scored 981 points while their opponents have gotten 821 points. M. Hansen headed their scoring spree with 220 points, followed by R. Dean Johnson with 208. The Cubs placed third in the Tri-Valley Tourney and second at the Wakonda Invitational Tournament.

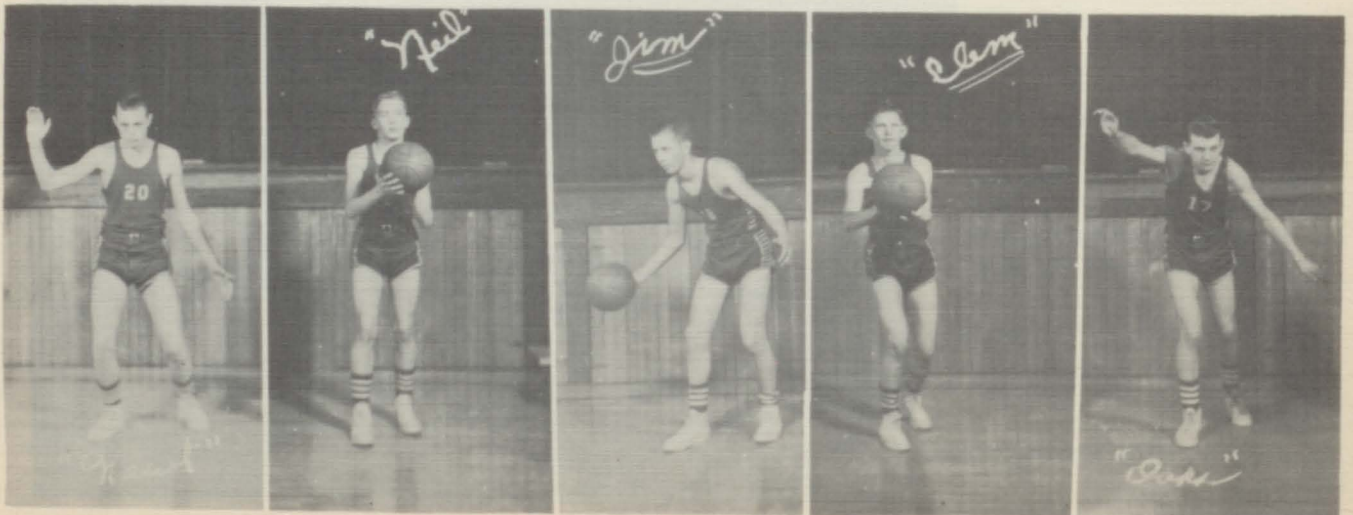





Members of the first ten are, from left to right: Dale Hagen, Neil Johnson, Merton Turner, R. Dean Johnson, Jack Clementson, Jerry Ofstad, Eldean Oaks, Jim Bierwirth, Jerome Newberg, and Marlin Hansen.

Below: The Cubs in action on the Hawarden court.

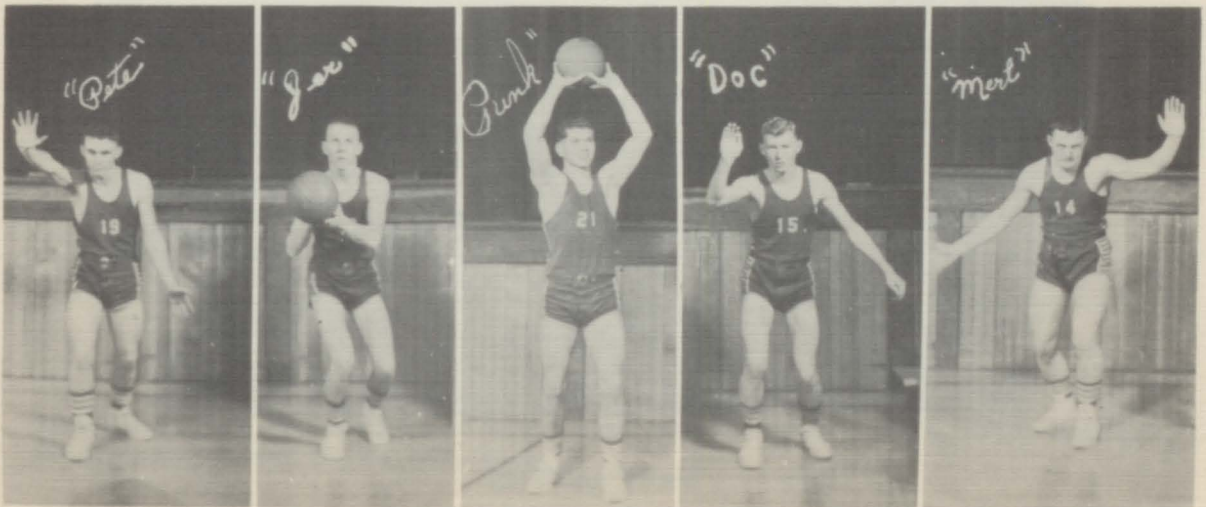
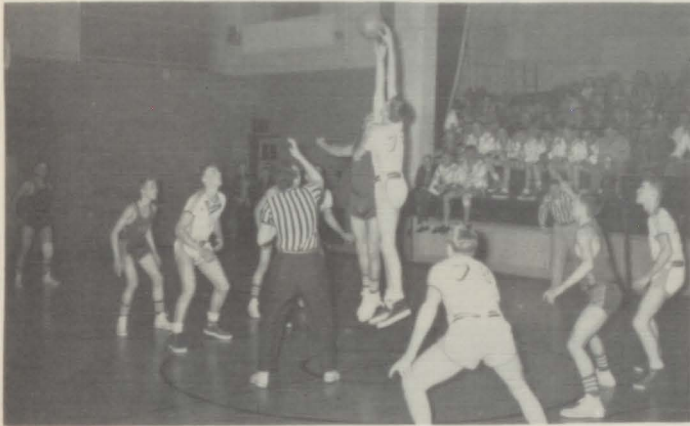

# INTRAMURAL



## JAMCO'S

Robert Dunne, Clark Anderton, Don Manning, Harold Kleinhans, Curtis Anderberg.



## PHILLIPS 66

Bernard Hansen, Bruce Tucker, Harold Ronning, Eldon Newberg, Duane Ludwig.



## NAVY MITTIES

Gaylerd Olson, Curtis Nelson, Rodger Keiser, Quinten Heiman, Orlin Anderson, Terry Wyant.



### GLOBE TROTTERS

Leroy Anderberg, Charlie Hebert, V. Dean Johnson, Don Wiberg, Loren Shuck.



### ALCESTER LAKERS

Don Larson, James Leafstedt, Earl Johnson, Ramon Swanson, Kent Hammerstrom.  
Not Pictured: Ronald Adamson.



### JUNIOR HIGH

Donowan Larson, Bernard Hanson, Kent Hammerstrom, Eldon Newberg, Leroy Anderberg, Robert Dunne, Curtis Anderberg.

INKAMUKAL



Autographs

*Sponsored by . . . . .*

- \*\* ALCESTER LOCKER PLANT
- \*\* ALCESTER PARENT TEACHERS ASSOCIATION
- \*\* ANDERSON GARAGE
- \*\* BOARD OF EDUCATION
- \*\* COMMERCIAL CLUB
- \*\* ELVING HARDWARE
- \*\* DR. E. M. ENEBOE
- \*\* MIDWEST-BEACH CO.
- \*\* MORIS GROCERY
- \*\* NORA CO-OP CREAMERY
- \*\* SHUCK BROS. — I H DEALERS
- \*\* F. M. SLAGLE LUMBER CO.
- \*\* SWENSON'S STORE
- \*\* VOILAND GENELLI STUDIOS
- \* ALCESTER MOTOR CO.
- \* ALCESTER UNION
- \* ART'S SERVICE STATION
- \* O. G. BECK
- \* H & N STORE
- \* LARSEN DRUG CO.
- \* LINCOLN-UNION ELECTRIC CO.
- \* W. M. ROWLEY ELEVATOR
- \* SIOUX FALLS BOOK & STATIONERY
- \* STUBBS BARBER & BEAUTY SHOP
- BARRYMORE THEATER
- GUSTAFSON & ANDERSON GARAGE
- IRENE'S CAFE
- DR. C. E. JOHNSON
- LEWIS DRUG
- J. J. MULLANEY ELEVATOR
- NILSON FURNITURE CO.
- NYGAARD APPLIANCE
- PAUL'S PRODUCE
- PETE'S CAFE
- THOMPSON LUMBER YARDS
- ALCESTER CLEANERS
- FARMERS UNION OIL CO.
- GAMBLE STORE
- PETE LONG
- POWELL OIL CO.

Special thanks go to those who:

- \*\* Contributed ten dollars or more
- \* Contributed five dollars

Continued by . . . . .

- \*\* ALBERT LACKER PLANT
- \*\* ALBERT PARKET TACKERS ASSOCIATION
- \*\* ANDERSON GARAGE
- \*\* BOARD OF EDUCATION
- \*\* COMMERCIAL CLUB
- \*\* ELVING HARDWARE
- \*\* DR. E. M. HENGE
- \*\* MIDWEST-BEACH CO.
- \*\* MORIS GROCERY
- \*\* MORA CO. OR ORNAMENT
- \*\* SHUCK BROS. — 1 N. TREASER
- \*\* T. M. STABLE LUMBER CO.
- \*\* THEBROOK STORE
- \*\* VOLAND GENERAL STORES
- \*\* ALBERT MOTOR CO.
- \*\* ALBERT UNION
- \*\* ARTS SERVICE STATION
- \*\* C. C. BEEK
- \*\* H. & R. STORE
- \*\* LARSEN DRUG CO.
- \*\* LINCOLN UNION ELEVATOR CO.
- \*\* W. M. HOWLEY ELEVATOR
- \*\* SHOX TALKS BOOK & STATIONERY
- \*\* STURBE BARRER & BEAUTY SHOP
- \*\* BASHYMORE THEATRE
- \*\* GURSTAFSON & ANDERSON GARAGE
- \*\* LIMEY CAFE
- \*\* DR. C. E. JOHNSON
- \*\* LEVINS DRUG
- \*\* J. J. MULLANEY ELEVATOR
- \*\* NELSON FURNITURE CO.
- \*\* HYLAND APPLIANCE
- \*\* PAUL'S PRODUCE
- \*\* PETER'S CAFE
- \*\* THOMPSON LUMBER YARD
- \*\* ALBERT CLEANERS
- \*\* LAMBERT UNION OIL CO.
- \*\* GAMBLE STORE
- \*\* PETER LONG
- \*\* POWELL OIL CO.

Special books go to their files  
 \*\* Contributed ten dollars or more  
 \* Contributed five dollars

