

C

U

B

E

T

T

E

'50



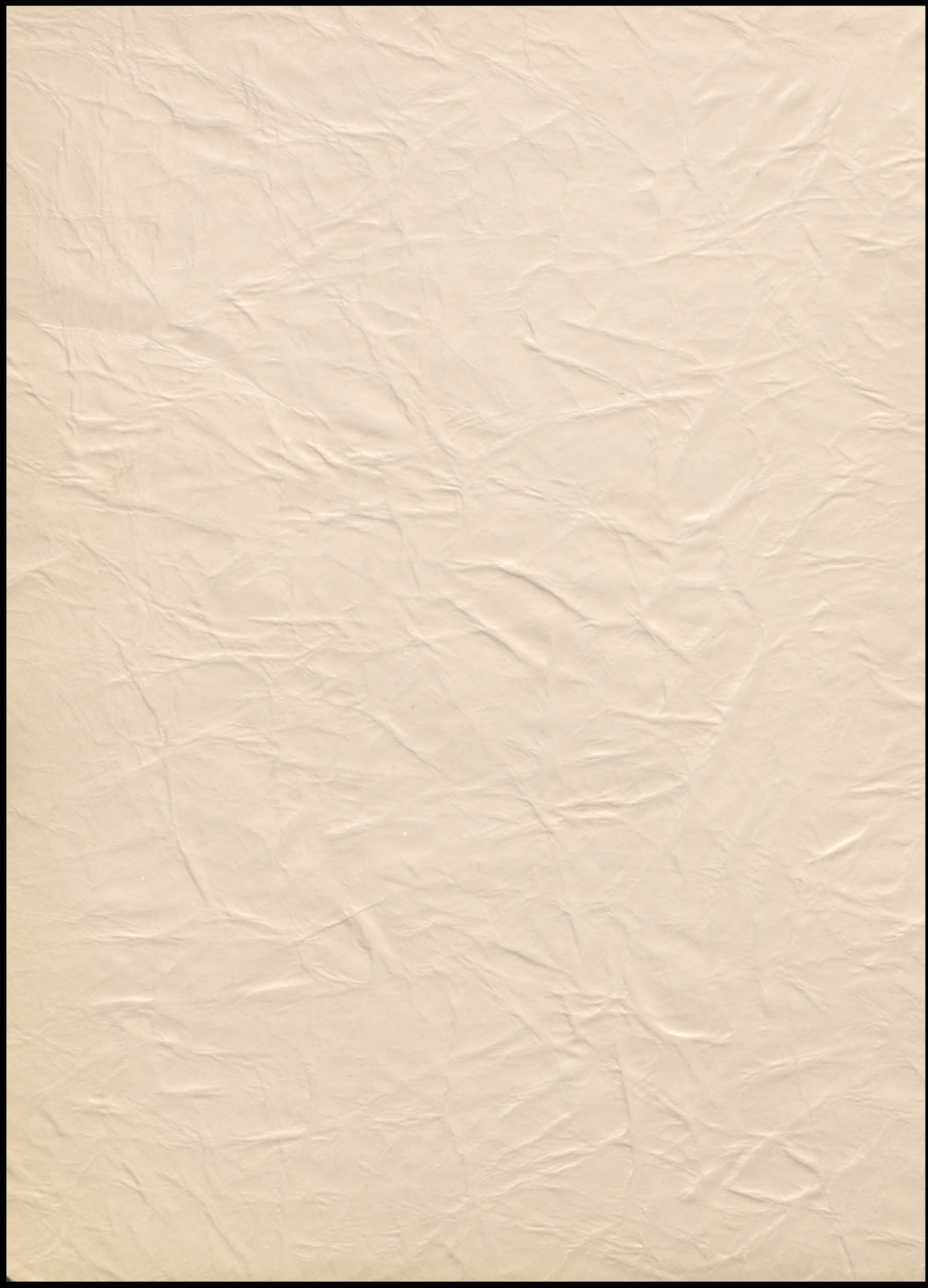

The Lubette Staff

presents

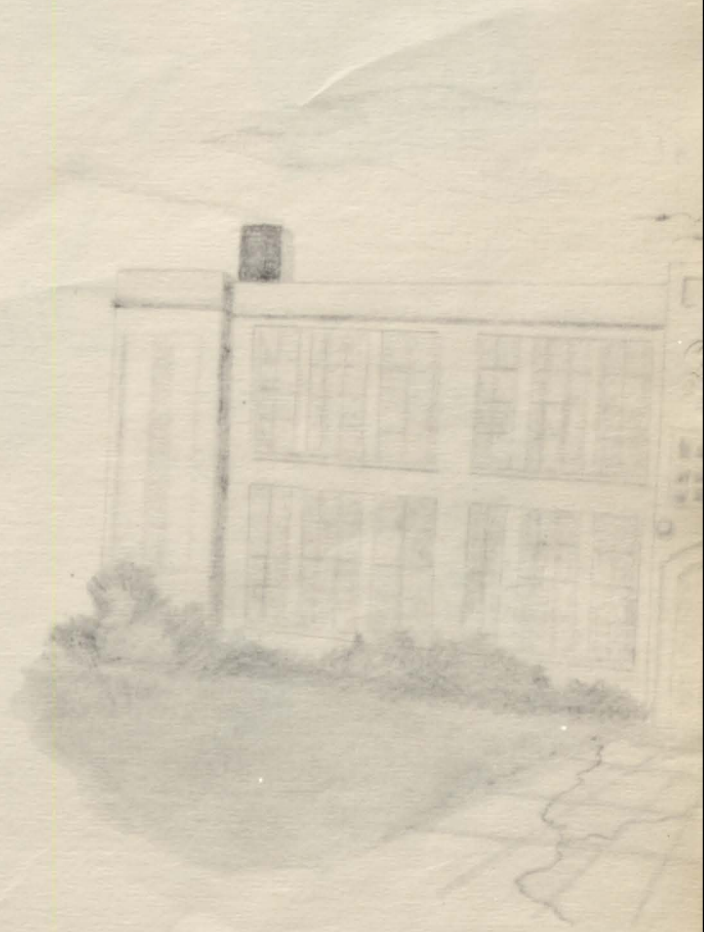
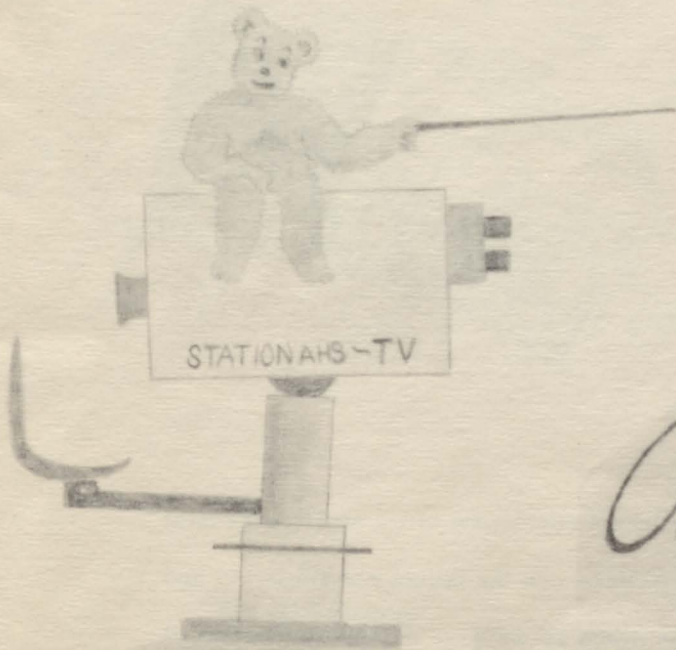

Alcester High  
on television

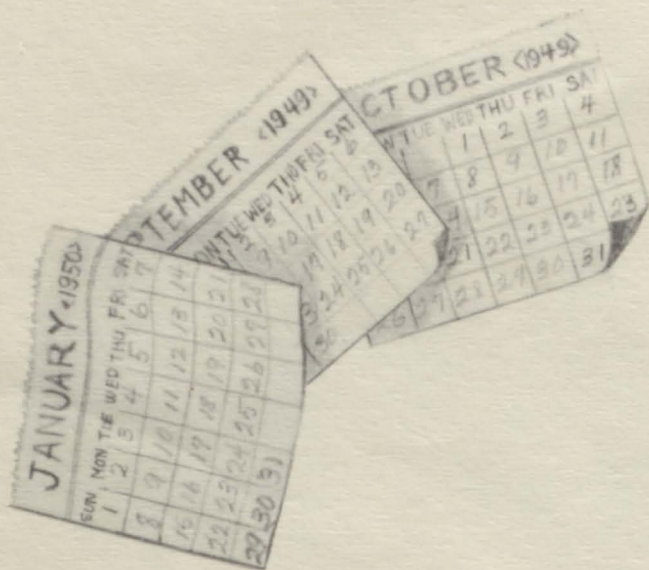

## *This Book . . .*

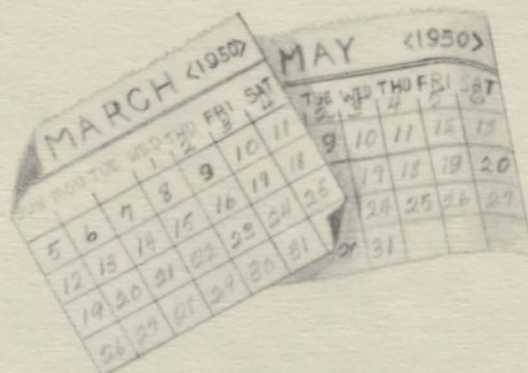

. . . is a record of Alcester High School during one of its most successful years. In it you will find the people you knew and the things you did in '49 and '50. We hope that you will enjoy it as much as we have enjoyed preparing it for you.

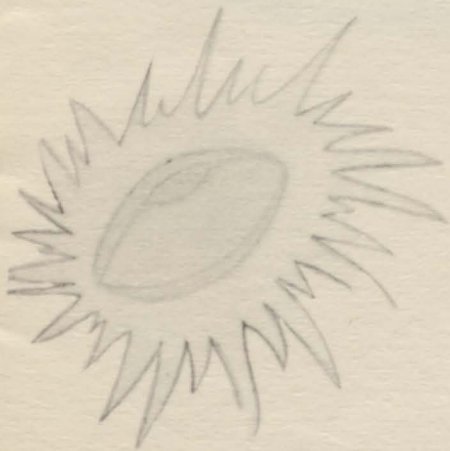
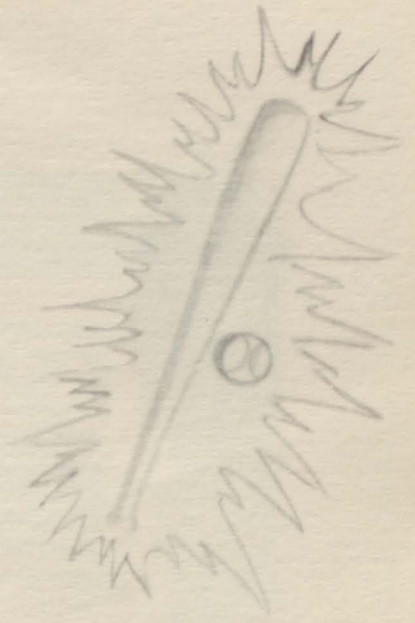

## We Dedicate

Our CUBETTE to that side of school life which brings lasting friendships, indelible memories, and a zest for living.

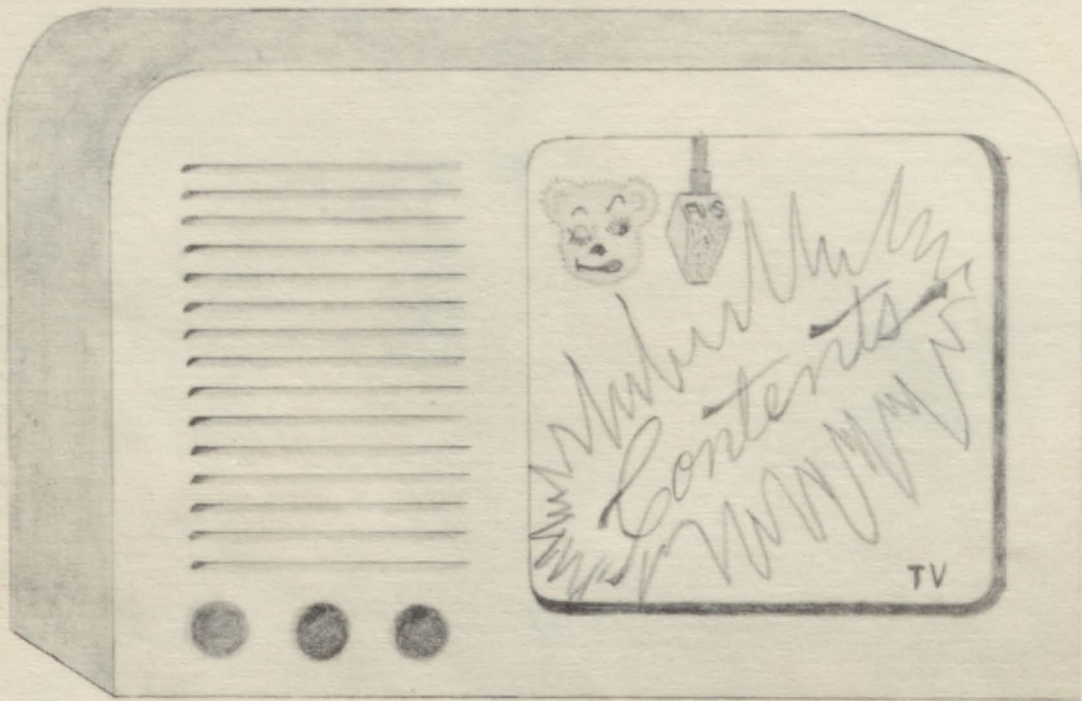

Administration

Classmates

Activities

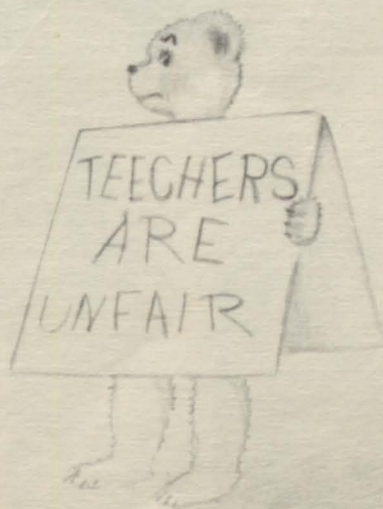
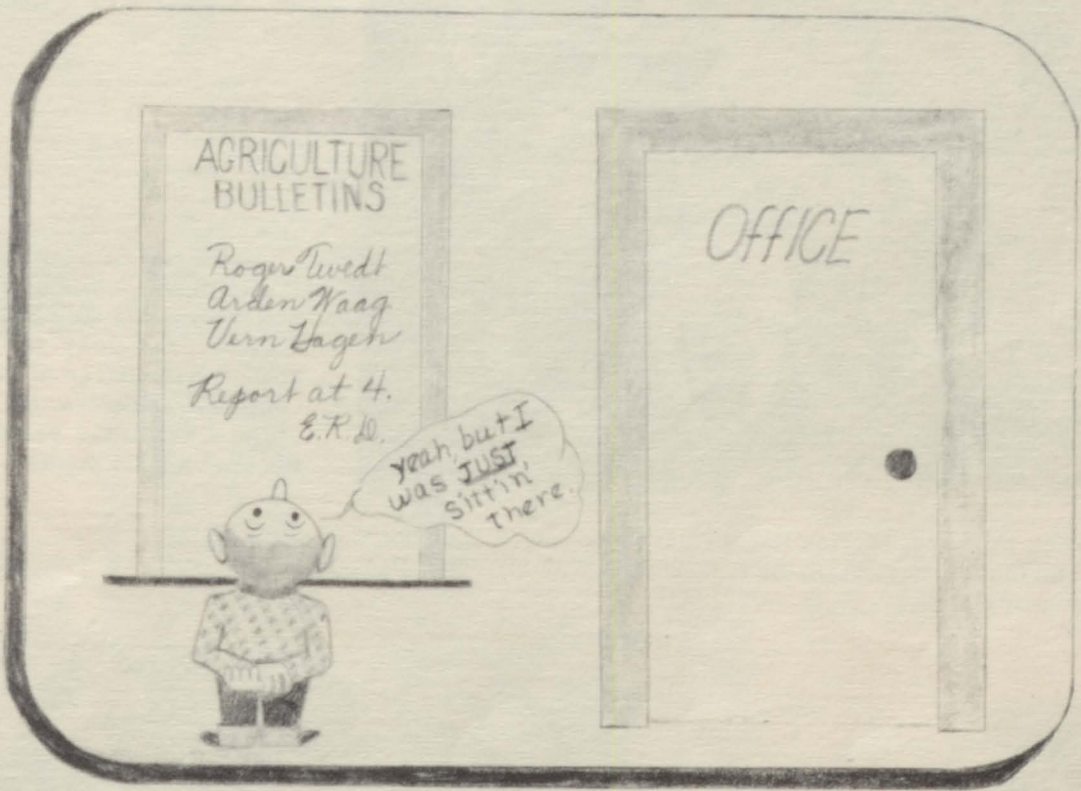



# STUDENT COUNCIL

The student council represents the student body. The presidents and vice-presidents of each class as well as presidents of the previous year are members. The president is chosen each spring from the coming senior class. The superintendent of schools acts as advisor.

The past year the student council had charge of the homecoming ceremonies, the planning of the Christmas program and the high school picnic.

ROW 1--Dick Nygaard, Marion Hagen, Pat Winklepleck, Lois Nelson.  
ROW 2--Merton Turner, Arlo Eggen, Wayne Warner, Dale Hagen, Mr. Madsen--advisor.



Pat Winklepleck  
Student Body  
President

## BOARD OF EDUCATION



Rev. C. M. Dickau, Oliver Swenson, Robert Anderson, Richard Johnson, H. C. Bierwirth, Lee Numsen. Not pictured: Einar Anderson.

## OFFICE SECRETARIES

MRS. KENNETH ERDAHL

SHIRLEY HARTMAN



Mrs. Kenneth Erdahl was secretary to the superintendent for the first semester.

Shirley Hartman assumed duties as secretary during the second semester of the school year.





# CLASS OFFICERS

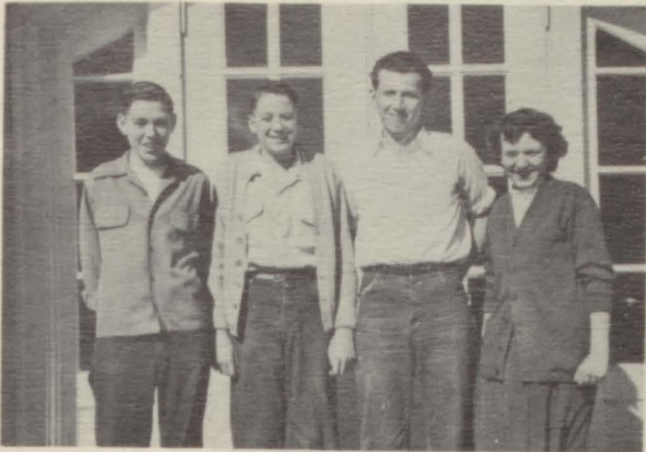

## SENIORS

Lois Nelson.....President  
Bruce Nelson.....Vice-Pres.  
Roger Twedt.....Secretary  
Don Nolan.....Treasurer

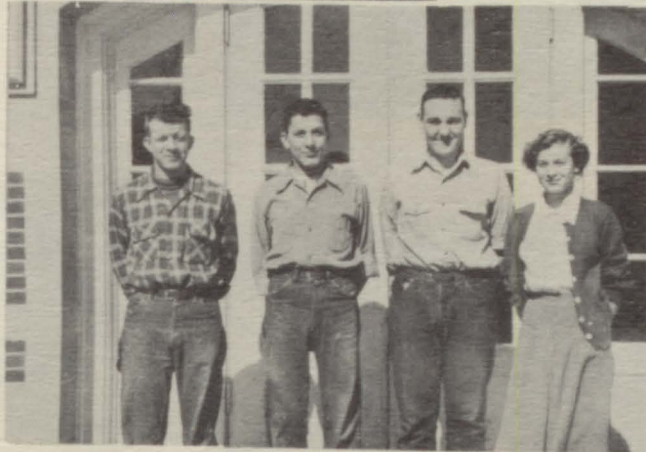

## JUNIORS

Wayne Warner.....President  
Don Wetrosky.....Vice-Pres.  
Marilyn Day.....Secretary  
Roger Anderson....Treasurer

## SOPHOMORES

Merton Turner.....President  
Marlene Anderson.....  
Vice-Pres.  
Rodger Keiser.....  
Secretary and Treasurer

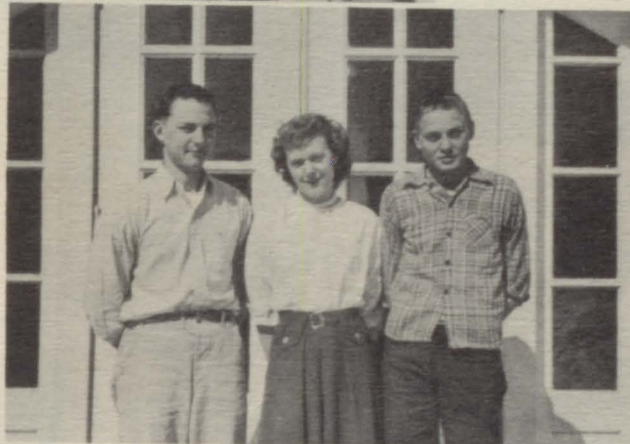

## FRESHMEN

Dick Nygaard ..... President  
Beth Carlson .....Vice-Pres.  
Joyce Anderson.....  
Secretary and Treasurer

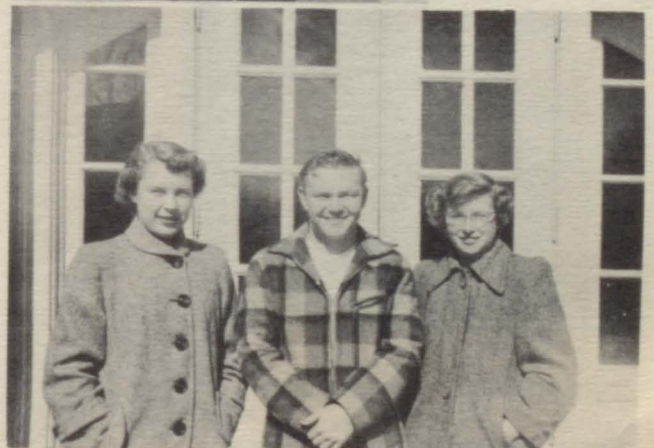

# FACULTY



SUPERINTENDENT  
V. W. MADSEN

Economics,  
Advanced Algebra,  
Commercial Arithmetic,  
General Science.



DOROTHY WHITACRE

Spanish, Biology, Dakota, Cubette,  
English I, III.



ARTHUR BEMIS

Sociology, World History, American  
History, Coaching.



MRS. MELVIN HASLEM

Home Economics I, II; English  
II, IV.



CAROL SOUGSTAD  
Music and Algebra



VIVIAN ALLOWAY

Typing I, II; Shorthand; Commercial Law; Bookkeeping; General Business; Declam; Library.



ERVIN DOBBERSTEIN

Agriculture I, II, and III.



ALAN JOHNSON

Junior High



EVELYN PETERSON

Intermediate



MARION STERNQUIST

Primary



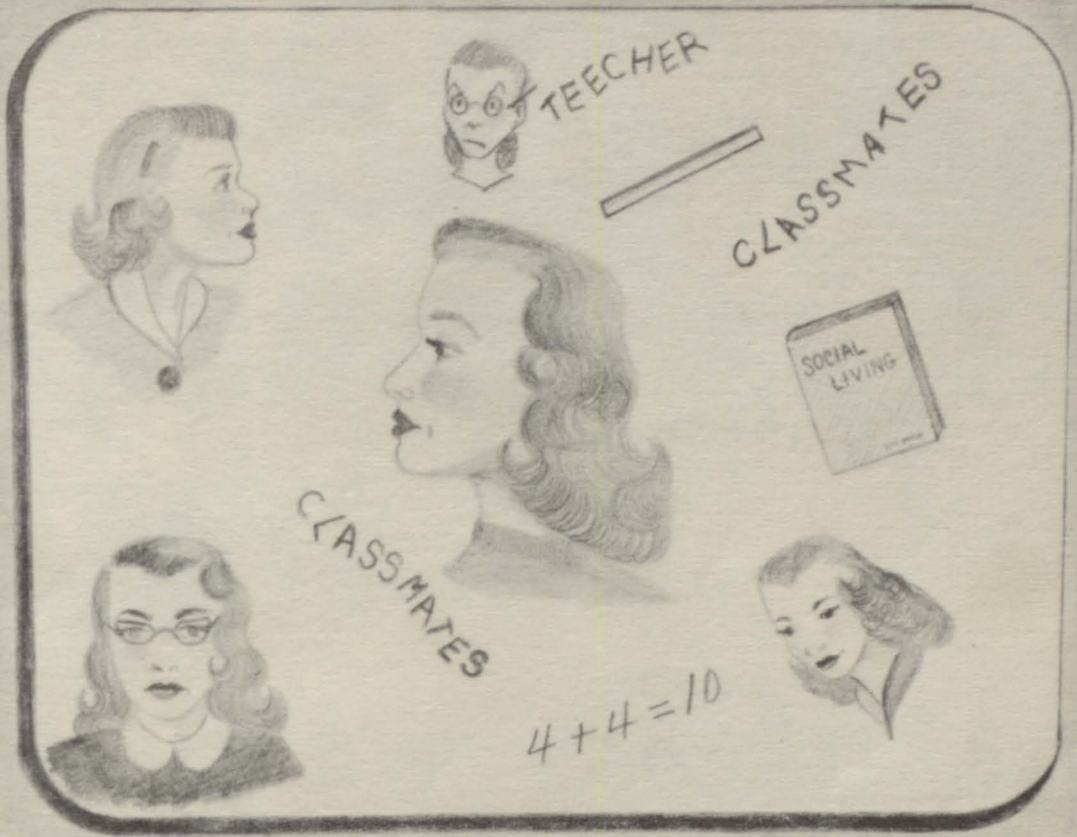



1. Shernold Anderson 2. Roger Johnson 3. Robert Schumacher 4. Lois Nelson 5. Rodney Schempp 6. Marge & Janet Johnson 7. Stuart Newberg 8. Delilah Newberg 9. Delores Leander 10. Evelyn Lundberg 11. Robert & Rodney Carlson 12. Ronald Paulson 13. Barbara Steeneck 14. Gayle Rosemore 15. Marion Hagen 16. Fern Pearson 17. Leo Anderson 18. Vern Hagen 19. Arden Waag

# SENIORS

KEITH ANDERBERG

Basketball, Track, Football, Class Officer, King Attendant, Literary.

LEO ANDERSON

Beresford-2, Junior Play, F.F.A.

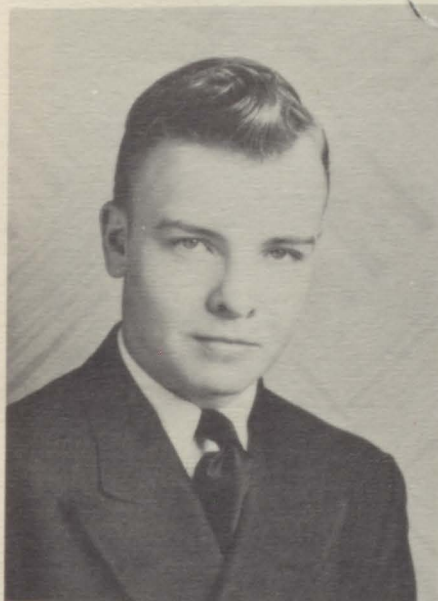

SHERNOLD ANDERSON

F.F.A., Mixed Chorus, Basketball, Track, Class Officer, Literary.

ROBERT CARLSON

Mixed Chorus, F.F.A., Band, Dakota, Quartette, Annual, Glee Club, Basketball, Literary.



RODNEY CARLSON

F.F.A., Basketball, Glee Club, Track, Literary

MITZIE BEYER

Sub-Deb Club, Majorette, Cheerleader, Glee Club, Chorus, Literary, Drill Team.



VERN HAGEN

Mixed Chorus, Football,  
Basketball, Track, F.F.A.,  
Literary.



IHLO JOHNSON

Librarian, Sub-deb Club,  
G.A.A., Drill Team, Lit-  
erary, Queen.



JANET JOHNSON

Mixed Chorus, Band, Sub-  
deb Club, Dakota Editor,  
Sextette Vocal, Glee Club,  
Pep Band, G.A.A., One Act  
Play, Brass Sextette, Lit-  
erary.







GENE LARSON

Mixed Chorus, Band, Basketball, Literary, Vocal Quartette, Class Officer, Track, Dakota, Glee Club, King Attendant, Football-All Conference, Literary.

DOLORES LEANDER

Librarian, Sub-deb Club, G.A.A., Drill Team, Literary.



MARGE JOHNSON

Mixed Chorus, Band, Sub-deb Club, G.A.A., Librarian, Declam, Dakota, Drill Team, Glee Club, Pep Band, Brass Solo, Sextette Vocal, Cheerleader, Literary.

ROGER JOHNSON

Mixed Chorus, Boy's State Representative, F.F.A., Glee Club, Dakota, Junior Play, Literary.



ARDIS LEWISON

Sub-deb Club, G.A.A., Jr. Play, Drill Team, Literary.



EVELYN LUNDBERG

Sub-deb Club, Dakota, Literary, G.A.A.



LOIS NELSON

Vermillion-1, Chorus, Student Council, Band, Dakota, Vocal Sextette, Jr. Play, Declam, G.A.A., Class Officer, Pep Band, Piano Solo.



DELILAH NEWBERG

Sub-deb Club, G.A.A., Drill Team, Chorus, Class Officer, Literary.

STUART NEWBERG

Glee Club, Chorus, F.F.A., Dakota, Track, Basketball, Football Mgr., Literary.



BRUCE NILSON

Chorus, Band, Glee Club, Class Officer, Jr. Play, King Attendant, Literary.



FERN PEARSON

Librarian, Sub-deb Club, G.A.A., Drill Team, Band, Pep Band, Jr. Play, Queen Attendant, Dakota, Woodwind Quartette, Class Officer, Literary.

RODNEY SCHEMPP

F.F.A., Band, Track, Vocal Quartette, Pep Band, Glee Club, Chorus, Basketball, Literary.



DON NOLAN

F.F.A., Football, Dakota, Track, Class Officer, Basketball, Literary.

RONALD PAULSON

F.F.A., Basketball, Literary.



ROBERT SCHUMACHER

Chorus, F.F.A., Quartette, Junior Play, Basketball, Literary.

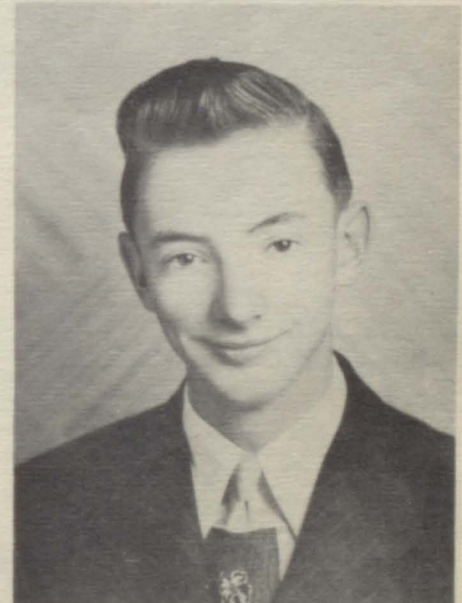

JAMES SOMMERVOLD

F.F.A., Basketball, Track,  
Literary.



BARBARA STEENECK

Dakota, Chorus, Cubette,  
Drill Team, Declam, G.A.  
A., Sub-deb Club, Jr. Play,  
Glee Club, Vocal Sextette,  
Literary.

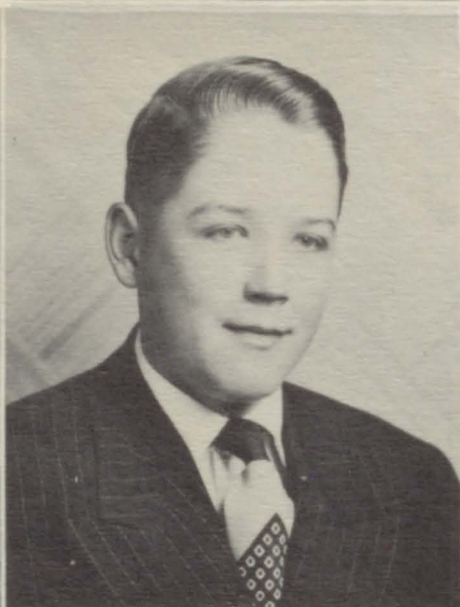
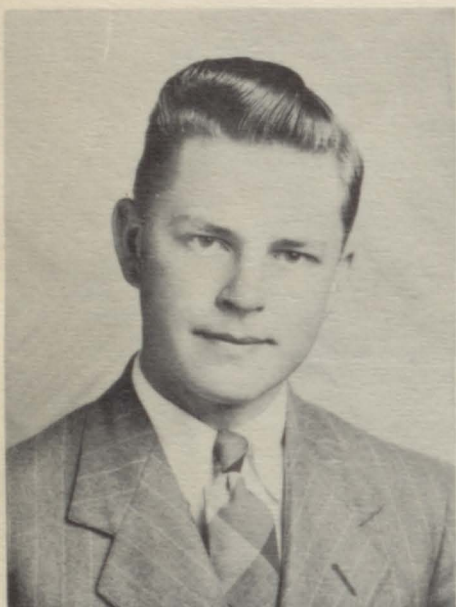

ARNOLD SVEGGEN

F.F.A., Chorus, Class Of-  
ficer, Literary.

ROGER TWEDT

F.F.A., Football, King At-  
tendant, Basketball, Track,  
Dakota, Jr. Play, Class Of-  
ficer, Literary.



ARDEN WAAG

F.F.A., Literary.

PATSY WINKLEPLECK

G.A.A., Sub-deb Club, Drill  
Team, Chorus, Cubette, Jr.  
Play, Cheerleader, Queen  
Attendant, Glee Club, Lit-  
erary, Student Body Pres.

Not Pictured: Lowell Lud-  
wig and Gayle Rosemore.



# Homecoming

- |  |                                 |                                     |
|--|---------------------------------|-------------------------------------|
| 1. F. F. A.  | 6. G. A. A.                     | 11. Primary Room                    |
| 2. Football  | 7. Sophomore Class              | 12. Music<br>(first in originality) |
| 3. Junior High                                       | 8. Coronation                   | 13. Junior Class                    |
| 4. King and Queen (Bruce<br>Nilson and Ihlo Johnson) | 9. A. H. S. Band                | 14. Intermediate Room               |
| 5. Senior Class<br>(first in beauty)                 | 10. CUBETTE<br>(first in humor) | 15. Freshman Class                  |

# JUNIORS



NELDRED ANDERSON

ROGER ANDERSON

ROBERT BERG



JEAN BERGDALE

DONNA CLEMENTSON

CLAYTON COLE



DOROTHY DAY

MARILYN DAY

ARLO EGGEN

BRUCE ERICSON

GALE ERICKSON

FRANKLIN FARLEY



ROGER GROON

LOIS HAGEN

BOB HANSEN



MARY JEAN HARTMAN

VERGENE HEIMAN

CLEO HONGSLO



MERLE HONGSLO

DICK HUGHES

DORIS JACOBS



HUGH JENSEN

LOREN KEISER

MYRON LARSON



ROBERT LIND

DONALD LUNDBERG

VIRGINIA McCUNE



NEIL MUELLER

DAN NUTTER

OPAL PEARSON



MARILYN SCHEMPP

DICK STENE

ARDELL SUNDSTROM



WAYNE WARNER

DON WETROSKY

# SOPHOMORES



RONALD ADAMSON

JOAN ANDERSON

MARLENE ANDERSON



MARLYS BERG

MARION DAVIS

DALE HAGEN



MARILYN HAGEN

GRETA HAMMITT

MARLIN HANSEN

CHARLES HEBERT

DOROTHY HEBERT

ARNOLD JOHANNSEN



R. DEAN JOHNSON

V. DEAN JOHNSON

HARLOW JOHNSON



DUANE JURRENS

RODGER KEISER





HAROLD KLEINHANS

JAMES LYLE

DONALD MANNING



ROSE McNAMARA

CURTIS NELSON

BEVERLY NEWBERG



SHIRLEY OFFERDAHL

JERRY OFSTAD

DONNA OLSON



CAROLYN PETERSON

WINONA PETERSON

JOHN SANAKER



RUADENE SOMMERVOLD

BRUCE TUCKER



MERTON TURNER

CAROL TWEDT

Not Pictured:

SHIRLEY ABRAHAM

RAYMOND DAHLIN

# FRESHMEN



RAYMOND ABRAHAM

ROSALIE ABRAHAM

ZORA MAE ANDERBERG



AUDREY ANDERSON

JOYCE ANDERSON

LILLIAN ANDERSON



MILDRED ANDERSON

PAUL BERN

JIM BIERWIRTH

BETH CARLSON

VERNEDA COLE

MARY ANN EDEN

MARDELLE EKREN

QUINTON HEIMAN



ROGER HERBRANDSON

MELVA JACOBSON

JO ANNE JOHNSON

NEIL JOHNSON



RONALD JOHNSON

DONNA JURRENS

MAURINE KRAAKMO



LEWIS KRIBELL

DALE LARSON

ELEANOR LARSON



MARJORIE LIND

DELILAH LUNDGREN

DICK LUNDGREN



JEANNETTE LYKKEN

BENNY MEINJOHANS

DICK NYGAARD

ELDEAN OAKS



RONALD OSTLUND

RUDOLPH OFFERDAHL

ROBERTA PETERSON

GEORGE RABEY



LOREN SHUCK

RICHARD SOMMERVOLD

DORIS STENE

JANICE STENSTROM



DONALD VETOS

SHIRLEY VETOS

CONNIE WELLS



BACK ROW: Wayne Anderberg, Verlyn Lapour, Jerome Newberg, Courtland Swenson, Gene Smith, Clinton Lewison, John Rabey, Mr. Johnson. FRONT ROW: Lowell Jacobson, Jack Clementson, Lorraine Anderson, Beverly Leander, Marjory Hongslo, Norene Lapour, Jacqueline Nygaard, Ramona Day.

J  
U  
N  
I  
O  
R  
  
H  
I  
G  
H

GRADE CHEERLEADERS



M. Larson, B. Leander, J. Nygaard.

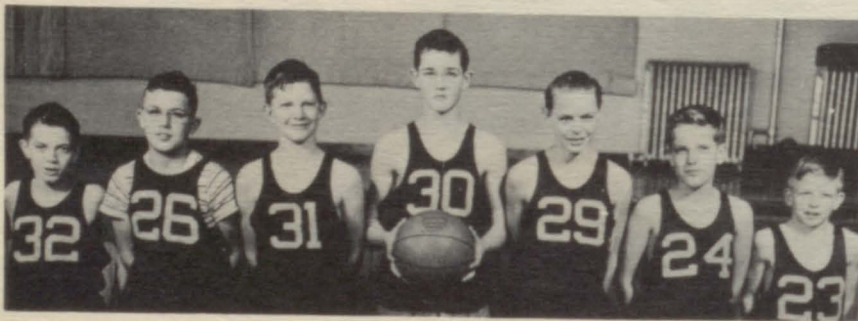

BASKETBALL SQUAD: J. Rabey, C. Lewison, J. Clementson, C. Swenson, J. Newberg, L. Jacobson, W. Anderberg.

## ELEMENTARY



BACK ROW: Muriel Jacobson, Maeta Ekren, Marydell Larson, Kent Hammerstrom, Eldon Newberg, Kaleen Waddell, Marlys Dietrich, Miss Peterson. MIDDLE ROW: Terry Wyant, Leroy Anderberg, Bernard Hansen, Eldeen Lewison, Donovan Larson. FRONT ROW: Eldora Shuck, Kristine Rabey, Dorene Hansen, Marla Shuck, JoAnn Clementson, Curtis Anderberg, Richard Stroshane. NOT PRESENT: Royce Lapour, Dennis Dean.

## PRIMARY



BACK ROW: Gary White, John Finch, Glenn Hongslo, Marlys Hongslo, Renee Hammerstrom, Sharon Dickau, Barbara Anderson, Barbara Finch, Miss Sternquist. MIDDLE ROW: Karen Miller, Gloria Smith, Bradley Tucker, Bobby Miller, Lana Skatrud, Michael Steiner, John Larson, Renette Hammerstrom, Billy Rabey. FRONT ROW: Gerald Powell, Mary Ellen Madsen, Jimmy Clementson, Colleen Dean, Barbara Bierwirth, Renee Trudeau, Betty Van House, Marietta Day.

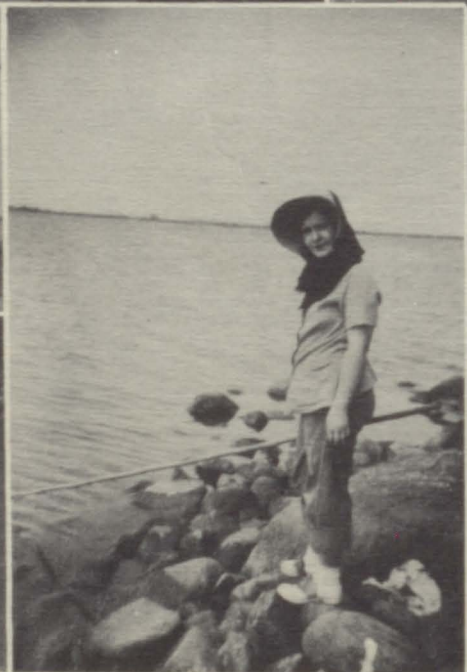

# activities

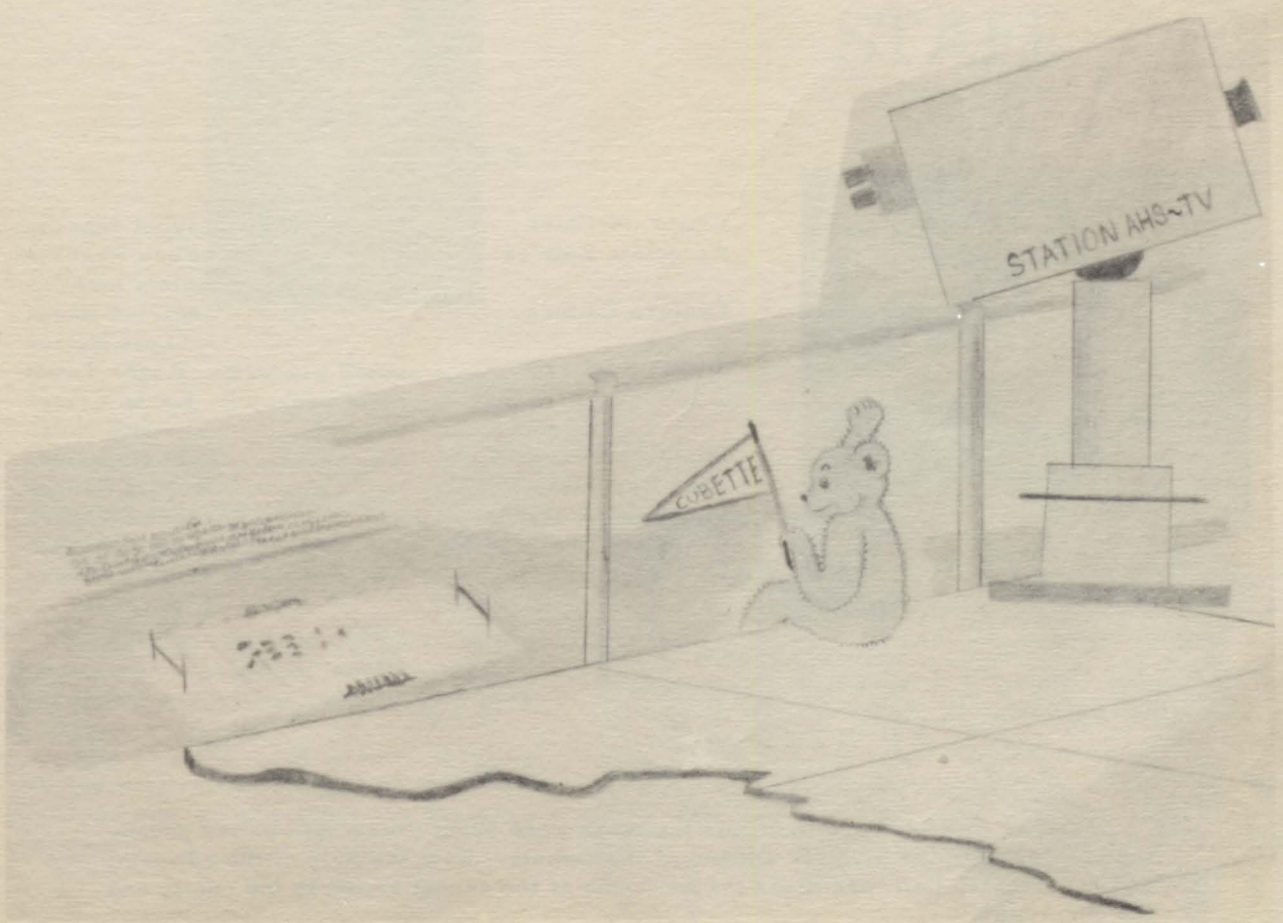

# DAKOTA



ROW 1--M. Hartman, O. Pearson, R. Sommervold, V. McCune, J. Johnson, F. Pearson, B. Steeneck, M. Hagen. ROW 2--L. Nelson, J. Anderson, D. Olson, M. Anderson, D. Hebert, C. Twedt, E. Lundberg, D. Day, M. Anderson, B. Carlson, S. Vetos. ROW 3--D. Nolan, L. Keiser, R. Hansen, G. Larson, Miss Whitacre-Advisor.

## EDITORIAL STAFF

Editor-in-Chief . . . . .	Janet Johnson
Associate Editors . . . . .	Fern Pearson Virginia McCune
Feature Editors . . . . .	Marion Hagen Lois Nelson
Sports Editors . . . . .	Roger Twedt Loren Keiser Don Nolan
Photographer . . . . .	Robert Carlson
Head Reporter . . . . .	Robert Hansen
Business Manager . . . . .	Barbara Steeneck
Associate Business Manager . . . . .	Jean Bergdale
Advisor . . . . .	Miss Whitacre



Editor  
Janet Johnson

Most of Janet's spare moments this year were spent over a typewriter pounding out copy for the monthly edition of the Dakota. With the help of the editorial and reportorial staff, she made the functions of the school known to the pupils and the community.





SEATED: S. Offerdahl, M. Davis, D. Johnson, J. Bergdale, B. Steeneck, Miss Whitacre-Advisor. STANDING: D. Hagen.



Barbara Steeneck  
Business Manager

## BUSINESS STAFF

"Would you care to put an ad in the Dakota, Sir?" is a familiar phrase heard each month before the school paper goes to press.

The Dakota is a self-supporting monthly publication financed by subscription fees and by ads from the business places.



# CUBETTE



SEATED--B. Steeneck, D. Clementson, P. Winklepleck, M. Davis, M. Hagen, J. Bergdale, M. Day, A. Sundstrom, and D. Day. STANDING--R. Johnson, R. Carlson, D. Wetrosky, D. Nygaard, Miss Whitacre-Advisor.



Popping corn is fun and profitable too when it's helping to finance "Cubette." Other means of financing it were the contributions of business places and the subscription money from the sale of annuals.



Marion Hagen  
Cubette Editor and Art Editor



"On the spot for a camera scoop" is Dick Nyggard since he began taking pictures for the "Cubette." Nothing stands in his way, fire, snow or teachers when the opportunity knocks.



ROW 1--J. Johnson, M. Anderson, D. Clementson, I. Johnson, D. Hebert, E. Larson, S. Vetos. ROW 2--Miss Alloway, M. Davis, M. Hartman, R. Sommervold, F. Pearson, M. Johnson, D. Leander, J. Bergdale.

## LIBRARY



Miss Alloway-Advisor and  
Ihlo Johnson-Head Librarian



# DECLAM



ROW 1--Marilyn Hagen, Dorothy Day, Lois Nelson, Dick Nygaard, Miss Alloway. ROW 2--Audrey Anderson, Dorothy Hebert, Ardell Sundstrom, Bob Hansen, Marge Johnson, Virginia McCune.

These students plus Danny Nutter and Mardelle Ekren, went out for declam in the fall. Miss Alloway was the speech instructor.



Miss Vivian Alloway



The group in Wakonda for the district speech contest.



The four winning superiors in the local contest held November 22, were Lois Nelson in dramatic, Dick Nygaard in oratory, Dorothy Day in poetry, and Marilyn Hagen in humorous. Out of these four who spoke in Wakonda for the district contest on November 30, Lois and Dick received excellent ratings.

# JUNIOR PLAY



"If you had to pick up around the house all day you wouldn't be so careless."



"Don't you threaten me, my good man."

## "GO SLOW MARY"

Billy Abbey . . . . . Robert Hansen  
 Mary Abbey . . . . . Donna Clementson  
 Dolly Berdon . . . . . Virginia McCune  
 Bobby Berdon . . . . . Dale Hagen  
 Mrs. Berdon . . . . . Ardell Sundstrom  
 Sally Carter . . . . . Marilyn Day  
 Katie . . . . . Dorothy Day  
 Bert Childs . . . . . Vergene Heiman  
 Harry Stevens . . . . . Roger Anderson  
 Murphy . . . . . Bruce Ericson  
 Danny Grubb . . . . . Wayne Warner

Directed by Mr. Madsen and presented on  
 November 16 and 17.



The gang's all here.



"Oh, my ring, my ring! What shall I do?"



"What have they done, Officer?"



Borrowed: Dale Hagen.

# MUSIC



ROW 1--D. Olson, J. Bergdale, M. Day, N. Anderson, E. Larson, J. Johnson, J. Stenstrom, C. Twedt, M. Anderson, M. Hagen, J. Anderson, S. Vetos, M. Hagen, V. McCune, P. Winklepleck. ROW 2--C. Wells, Z. Anderberg, M. Davis, B. Carlson, M. Johnson, A. Sundstrom, D. Day, M. Eckren, B. Steeneck, D. Clementson, J. Johnson, M. Anderson, J. Anderson, L. Hagen, M. Jacobson, D. Jurrens. ROW 3--A. Anderson, J. Lykken, C. Peterson, S. Abraham, M. Kraakmo, R. Abraham, R. Sommervold, G. Erichsen, G. Hammitt, M. Eden, R. Peterson, L. Nelson, M. Berg, B. Newberg, M. Lind, R. McNamara, D. Lundgren, D. Stene, L. Anderson. ROW 4--Mr. Sougstad, D. Hagen, S. Anderson, J. Sanaker, R. Schumacher, R. Abraham, G. Larson, N. Mueller, R. Carlson, D. Johnson, R. Nygaard, G. Rabey, R. Herbrandson, N. Johnson, L. Shuck. ROW 5--R. Johnson, R. Anderson, R. Hansen, R. Adamson, L. Keiser, R. Schempp, R. Ostland, D. Lundberg, D. Wetrosky, E. Oaks, S. Newberg, L. Kribell, R. Offerdahl, D. Larson.



Janet Johnson, accompanist of the chorus for three years.

## MIXED CHORUS

The mixed chorus, directed by Mr. Carroll Sougstad, was composed of 84 voices. Practices were held three or four times weekly during the sixth period.

At the annual Christmas operetta "Angels O'er the Fields Were Flying" and "As Lately We Watched" were sung by the Chorus.

A select group of 54 represented the chorus in the Region I music contest at Vermillion with two selections entitled "Landsighting" and "Every-time I Feel The Spirit."



## GIRLS' SEXTETTE

2nd Sopranos: Jean Bergdale, Marilyn Day; Altos: Dorothy Day, Janet Johnson; 1st Sopranos: Marion Hagen, Virginia McCune.

## BOYS' QUARTETTE



1st Tenor: Neil Mueller; 2nd Tenor: V. Dean Johnson; Bass: Roger Anderson; Baritone: Robert Carlson; Pianist Audrey Anderson.

## VOCAL SOLOISTS



Baritone: Dale Hagen; Tenor: V. Dean Johnson; Bass: Roger Anderson.



Alto: Dorothy Day; 2nd Sopranos: Marilyn Day, Marion Hagen; 1st Soprano: Virginia McCune.

# M U S I C



ROW 1--Neil Johnson, Lois Hagen, Ardell Sundstrom, Fern Pearson, Donna Clementson, Raymond Dahlin, Richard Lundgren, Janice Stenstrom. ROW 2--Marilyn Schempp, Beth Carlson, Dick Nygaard, Dorothy Hebert, Robert Carlson, Jack Clementson, Cleo Hongslo, Loren Shuck, Roger Anderson, Robert Lind, Janet Johnson, Rodney Schempp. ROW 3--Mardelle Ekren, John Sanaker, Roger Herbrandson, Lois Nelson, V. Dean Johnson, Dale Hagen, Melva Jacobson, Beverly Leander, Shirley Offerdahl, Shirley Vetos, Margie Hongslo, Mary Ann Eden, Lillian Anderson, Marion Davis, Lorraine Anderson, Jim Bierwirth, R. Dean Johnson, Marge Johnson. ROW 4--Lowell Dale Jacobson, Gene Larson, Courtland Swenson, Mr. Carroll Sougstad-Director.



Trombone Soloist--Marge Johnson



Piano Soloist--Lois Nelson



Saxophone Soloist--Dick Nygaard



Cornet Soloist--Loren Shuck



# INSTRUMENTAL ENSEMBLES



**Brass Sextette**

Marge Johnson, Lois Nelson, V. Dean Johnson, Shirley Offerdahl, Rodney Schempp, Janet Johnson.



**Cornet Trio**

Roger Anderson, Loren Shuck, Robert Lind.  
Accompanist--Eleanor Larson.



**Clarinet Quartette**

Lois Hagen, Ardell Sundstrom, Beth Carlson.  
Not Pictured--Dorothy Day.

**Saxophone Quartette**

Donna Clementson, Richard Lundgren,  
Dick Nygaard, Robert Carlson.



# FUTURE FARMERS OF AMERICA

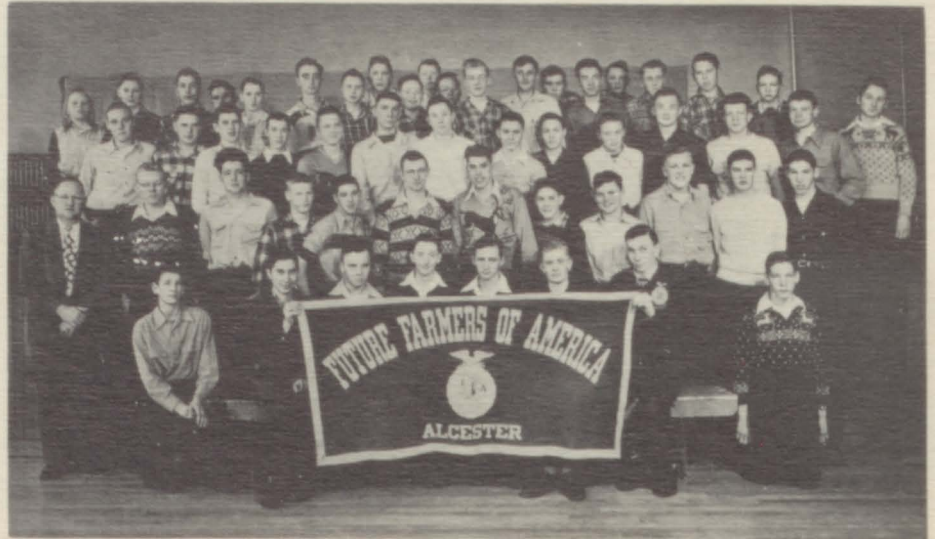

ROW 1--D. Larson, R. Lind, D. Wetrosky, V. Abraham, H. Jensen, F. Farley, D. Jurrens, R. Johnson, R. Herbrandson, R. Lundgren, R. Dahlin, V. D. Johnson, H. Johnson, D. Stene, C. Nilson, R. Sommervold, J. Sommervold, R. Berg, R. Offerdahl. ROW 2--W. Warner, A. Sveeggen, D. Manning, C. Hebert, M. Turner, R. Adamson, H. Kleinhans, D. Hagen, B. Tucker, R. Keiser, J. Lyle, R. Anderson, R. Carlson, R. Ostlund. ROW 3--Mr. Dobberstein, V. Hagen, R. Schempp, S. Newberg, E. Eilers, R. Paulson, A. Waag, Q. Heiman, D. Vetos, B. Ericksen, A. Egen, V. Heiman. ROW 4--L. Kreibell, D. Lundberg, S. Anderson, R. Schumacher, L. Anderson, R. Johnson, R. Carlson, P. Burns.

The Alcester Chapter of F.F.A. had a membership of fifty-six, the largest that Alcester has ever had. During the year some of the members went to the Kansas City Convention, a livestock judging contest at Sioux Falls, a convention and judging contest at Brookings and a crop and weed seed judging contest. Some of the work shop projects were hay racks, wagon boxes, feed bunks, picnic tables and chairs, hog brooders, trailers, motor overhauling and machinery repair. Each boy that studies agriculture is required to complete at least one livestock or grain project. This gives the individual real experience in farming.



Mr. Dobberstein  
Instructor

- President--Robert Schumacher
- Vice-President--Leo Anderson
- Secretary--Shernold Anderson
- Treasurer--Roger Johnson
- Reporter--Rodney Carlson
- Sentinel--Donald Lundberg



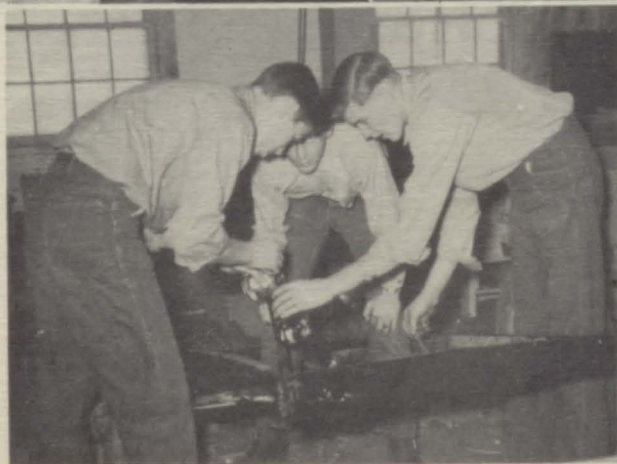

# FUTURE HOMEMAKERS OF AMERICA



ROW 1--L. Anderson, D. Stene, A. Anderson, W. Peterson, S. Offerdahl, M. Davis, M. Berg, M. Anderson, J. Johnson, G. Hammitt, S. Vetos, M. Anderson. ROW 2--C. Twedt, D. Olson, C. Wells, D. Lundgren, M. Lind, E. Larson, M. Jacobson, Z. Anderberg, Miss Haslem, M. Ekren, J. Stenstrom, R. Sommervold, B. Newberg, L. Eden, O. Pearson, M. Hartman, G. Ericson, F. Pearson, M. Johnson. ROW 3--S. Abraham, C. Peterson, J. Anderson, D. Hebert, M. Hagen, J. Anderson, B. Carlson, J. Johnson, M. Eden, R. Peterson, R. McNamara, M. Kroakmo, R. Abraham, L. Hagen, M. Schempp, D. Jurrens, J. Lykken, V. McCune.



The Alcester chapter of the Future Homemakers of America includes freshmen and sophomore girls. The group was formerly named "Sub-Deb" but this year they became members of the national organization and in July will send a delegate to the national convention in Kansas City.

The main project this year was the adoption of a home economics class in Germany to which two boxes of clothing were sent.

G  
A  
A



ROW 1--G. Rosemore, M. Eden, J. Anderson, M. Ekren, D. Hebert, M. Anderson, B. Carlson. ROW 2--M. Berg, M. Lind, M. Hagen, B. Newberg, G. Hammitt, P. Winklepleck, Z. Anderberg, M. Jacobson.

C  
H  
E  
E  
R  
L  
E  
A  
D  
E  
R  
S



Bob Hansen  
Marge Johnson  
Mitzie Beyer  
Pat Winklepleck

ROW 1--I. Johnson, G. Rosemore, B. Carlson, J. Anderson, M. Day, J. Lykken, E. Larson, C. Wells. ROW 2--S. Vetos, M. Anderson, M. Ekren, M. Hartman, R. Sommervold, M. Jacobson, Z. Anderberg, C. Twedt. ROW 3--G. Erichsen, B. Newberg, V. McCune, D. Hebert, O. Pearson, M. Beyer.



D  
R  
I  
L  
T  
E  
A  
M

# BASKETBALL

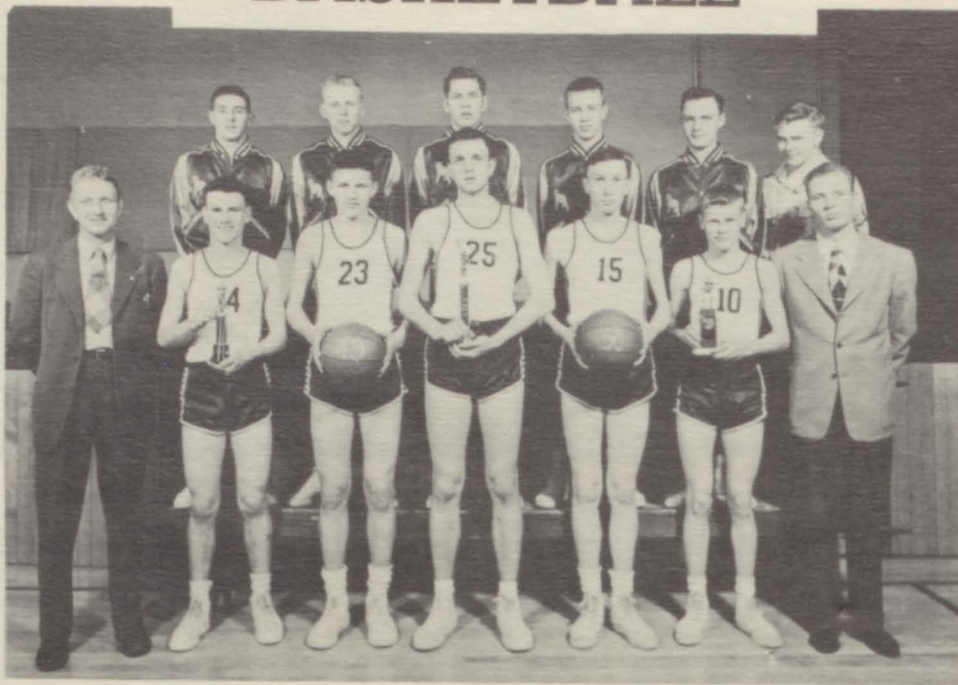

ROW 1--Coach Bemis, Gene Larson, Loran Keiser, Rodney Carlson, Stuart Newberg, Assistant Coach Johnson. ROW 2--Eldon Eilers, Vern Hagen, Marlin Hanson, Jim Bierwirth, Merton Turner, Dick Nygaard-Manager.

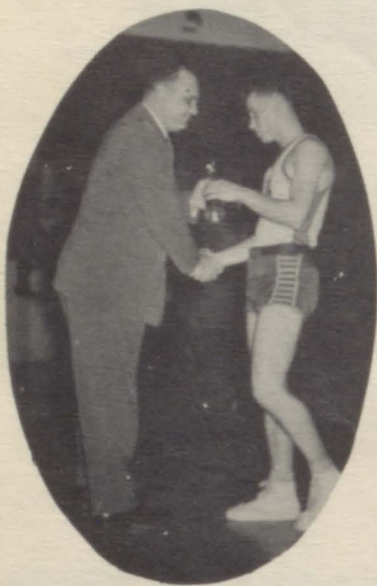

## Invitational Tourney at Elk Point Dec. 31

Alcester	57	Gayville	50
Alcester	24	Elk Point	38

## Invitational Tourney at Wakonda Jan. 2

Alcester	49	Volin	20
Alcester	59	Wakonda	40

## Tri-Valley Conference Tourney at Wakonda & Hurley Feb. 4-5

Alcester	38	Hurley	35
Alcester	62	Irene	47
Alcester	53	Centerville	47

## District 19 Tourney at Sioux Falls Feb. 16-17

Alcester	54	Beresford	38
Alcester	42	Parker	40
Alcester	33	Lennox	37

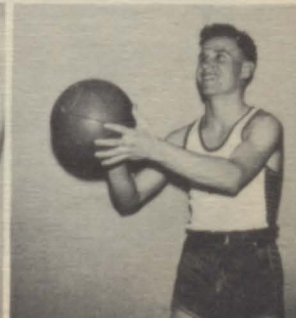

The Alcester Cubs, under the coaching of Art Bemis, finished the 1949-1950 Basketball season with 31 wins and 5 losses. The Cubs played in four tournaments.

The Cubs had only one conference loss, which was to Centerville. Alcester won the Tri-Valley tournament by defeating Centerville in the finals. The Cubs also won the conference trophy.

The Cubs placed 2nd in the District 19 tourney by being defeated by Lennox in the finals.

Seniors on the squad are: Gene Larson, Rodney Carlson, Stuart Newberg, and Vern Hagen.

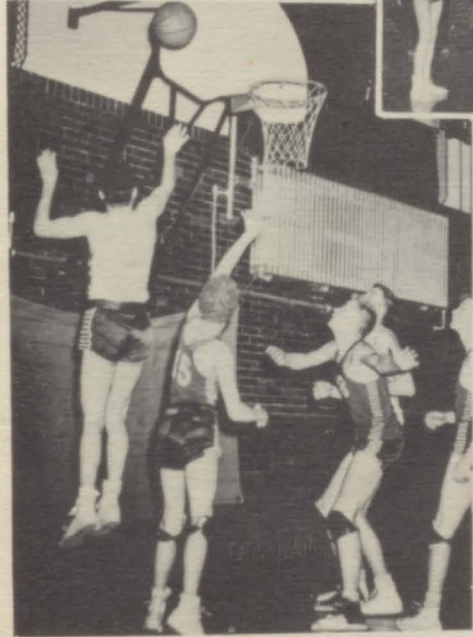

#### INDIVIDUAL RECORDS

	F.G.	Free Made	Throws Attempted	Total Points
Carlson	83	22	51	188
Hongslo	87	38	75	222
Keiser	190	100	203	480
Larson	150	60	101	360
Newberg	34	10	43	78
Turner	15	17	38	47
Hanson	10	5	8	25
Hagen	6	5	17	17
Bierwirth	5	10	15	20
Eilers	14	4	15	32
	594	271	566	1489

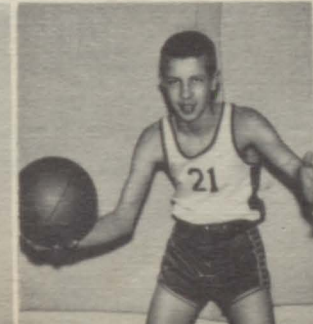
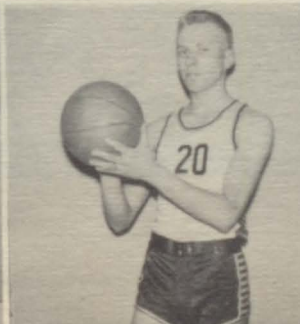

# INTRAMURAL

## FRESHMEN

TOP--L. Kribell, D. Vertos, R. Abraham, Q. Heiman, R. Herbrandson, D. Larson. BOTTOM--B. Meinjohans, D. Nygaard, J. Bierwirth, E. Oaks, N. Johnson.

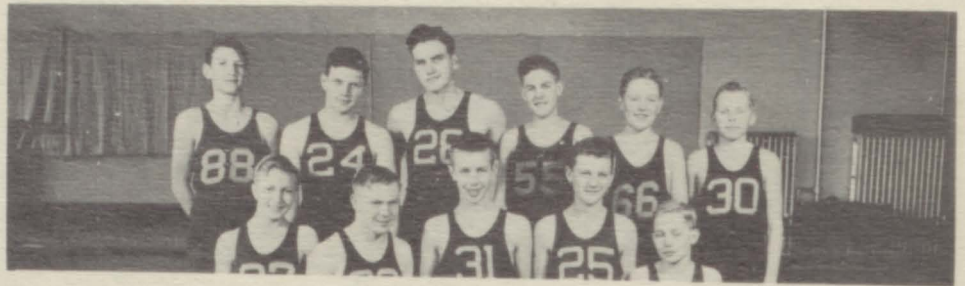

## SOPHOMORES



B. Tucker, C. Hebert, D. Johnson, D. Manning, R. Adamson, J. Ofstad, R. Keiser, D. Johnson, D. Hagen.

## JUNIORS

N. Mueller, C. Cole, A. Eggen, B. Ericson, V. Heiman, R. Anderson, D. Lundberg.



## SENIORS



K. Anderberg, L. Anderson, R. Paulson, D. Nolan, R. Schumacher, S. Anderson.





ROW 1: Don Lundberg, Jim Bierwirth, Benny Meinjohans, Roger Herbrandson, Dale Hagen. ROW 2: Gene Larson, Vern Hagen, Bruce Ericson, Loran Keiser, Merle Hongso, Keith Anderberg, Merton Turner. ROW 3: Clayton Cole, Dick Nygaard, Jerry Ofstad, Don Nolan, Marlan Hanson, Don Manning, Robert Berg.

## FOOTBALL

The Alcester football squad had a good season for the year 1949. Four victories, two losses and one tie was marked down in the records.

Opening the season, the Alcester Six traveled to Ireton and encountered a stronger and more experienced team. Ireton took the win but the Cubs played very good ball considering they had but three scrimmages previously.

The Cubs then traveled to Salem and met the St. Mary's team on the gridiron there. Both teams were tough and equally matched; thus, the game ended in a tie. The next encounter marked the initial home game of the season. The Wakonda Six were the guests and proved to be more experienced as they grabbed a conference win from the Blue and Gold.

Viborg played host to the Alcester Cubs and bowed before them for Alcester's first win. The Cubs then became determined to win another conference game and in so doing they defeated the Irene Six in the Homecoming encounter.

Gayville fell before the Alcester Griders on latter's gridiron and this victory marked the Cubs third win in succession. The last game of the season also proved victorious to the Cubs as they overpowered the Hudson squad.

Gene Larson and Wayne Warner were selected as Alcester's All-Stars for the All-Conference football "A" team. The Cub squad loses four boys by graduation, namely: Gene Larson, Don Nolan, Vern Hagen, and Keith Anderberg.

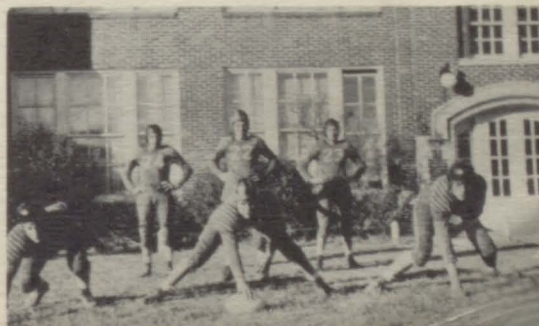

Courtesy of

**ALCESTER STATE BANK**

YR CHECKBOOK

*Hey kids!!  
Sign here*



# SPONSORED BY...

THOMPSON YARDS, INC.  
PETE'S PRODUCE  
ERIC BECK LOCKER PLANT  
STUBBS BARBER & BEAUTY SHOP  
WAGGONER'S READY-MIX  
CURTIN'S RECREATION  
ALCESTER MOTOR CO.  
CITY MEAT MARKET  
ELVING HARDWARE  
LOWELL JACOBSON—M. M. DEALER  
ALCESTER UNION  
FRESHMAN CLASS  
DON NYGAARD  
LEWIS DRUG  
OSCAR BECK  
STANDARD OIL CO.  
F. & A. CAFE  
GAMBLE STORE  
JOHNSON FEED CO.  
NILSON FURNITURE STORE  
CARTER'S CORNER CAFE  
W. M. ROWLEY  
TEEN CAFE  
SUSIE'S BEAUTY SHOP  
ART'S SERVICE STATION  
DR. C. E. JOHNSON  
FARMERS' UNION OIL CO.  
POWELL OIL CO.

Special thanks go to the following  
who contributed ten dollars or more:

P. E. LONG  
KIEL'S ROOMING HOUSE  
DR. EGGLESTON, VETERINARIAN  
ED STEENECK, GRAVEL HAULING  
MONTY'S PLACE  
PAUL'S PRODUCE  
ALCESTER BOARD OF EDUCATION  
LARSON DRUG  
TRANDAHL'S CAFE  
ANDERSON GARAGE  
BARRYMORE THEATER  
GUSTAFSON & ANDERSON GARAGE  
NORA CO-OP. CREAMERY  
H. & N. STORE  
STROSHANE'S  
ALCESTER COMMERCIAL CLUB  
FAY M. OAKS TRUCKING  
MUNICIPAL LIQUOR STORE  
MORIS GROCERY  
E. M. ENEBOE, M.D.  
AMERICAN LEGION  
VETERANS OF FOREIGN WARS  
PARENT TEACHERS ASSOCIATION  
SWENSON'S STORE  
WHEELER & ANDERSON  
SLAGLE'S LUMBER CO.  
SHUCK BROS. GARAGE—I. H. DEALER  
GENELLI STUDIOS

